



**PATIENT PRESENTING CLINICAL SIGNS**

**PATIENT** Kota Powell  
**SPECIES** Canine  
**BREED** Siberian Husky

She has been having diarrhea. It has been dark and now is more yellow. Last night it was dark brown sludge. This morning it had come blood in it. Soup consistency. She gave some pumpkin. She is feeding her chicken and pumpkin and it hasn't helped. She gave pedialite this morning and she vomited it. She has accidents 4 x daily. She has been vomiting about 4x daily as well. Vomit is yellowish or clear. She did go to doggie day care on Tuesday and was given a pup cup made inhouse. The diarrhea started that night. She has a sensitive stomach. All housemates are fine and unaffected. She is heavily watched when she goes outside. She eats Purina One.  
 Abnormal PE/Chem/CBC/UA Results: MILD DEHYDRATION CBC: thrombocytopenia. Smear- some clumps of platelets, but hard to tell if adequate Recheck exam reveals no petechia or bruising. Suspect falsely low PLT's CHEM W/ LYTES: Lipase 3333 U/L H cPL: Very positive VERY NICE, ENERGETIC, GOOD DOG

**RADIOGRAPHIC STUDY OF THE ABDOMEN**

**SEX** Right/left lateral and ventrodorsal views of the abdomen totaling 5 images available for review.

FS

**RADIOGRAPHIC FINDINGS**

**AGE** The surrounding bony structures are within normal limits.

12 Months No abnormalities of the extraabdominal soft tissues are noted. The abdominal wall is smooth and thin.

**INTERPRETED BY** The serosal detail is maintained throughout the peritoneal and retroperitoneal space.

Nele Eley, DVM  
 Dr. med. Vet. DipECVDI  
 The liver is appropriate in position, size and presents uniform opacity.

The splenic head is in the anticipated position and within normal limits for size and opacity. The splenic body and tail are considered normal for position, size, shape and opacity.

**HOSPITAL NAME** Elizabeth Animal Hospital  
 Both kidneys are seen and present with normal size, shape, delineation and opacity. The urinary bladder is in its anticipated position. No radiopaque calculi are noted throughout the upper and lower urinary tract.

The stomach is empty.

**REFERRING VET** Leon Anderson, DVM  
 The small intestinal loops are evenly distributed throughout the mid abdomen. Small intestinal content is mainly represented by gas. No abnormal dilation, plication, or radiopaque foreign material is seen within the small intestine.

**INVOICE** The cecum and colon contain gas and are seen in their anticipated positions.

57930

**RADIOGRAPHIC DIAGNOSIS**

- Intestinal maldigestion pattern with radiographic signs of functional ileus.

**DATE INTERPRETATION OF THE FINDINGS & FURTHER RECOMMENDATIONS**

4-21-23 The radiographic findings are not suggesting presence of mechanical / obstructive intestinal ileus.



**PATIENT**

Kota Powell

Paralytic/functional ileus is considered likely based on the radiographic presentation and would also parallel the patient history. Further definition by means of abdominal ultrasound could be considered in case of persisting clinical signs.

**SPECIES**

Canine

**BREED**

Siberian Husky

**SEX**

FS

**AGE**

12 Months

**INTERPRETED BY**

Nele Eley, DVM  
Dr. med. Vet. DipECVDI

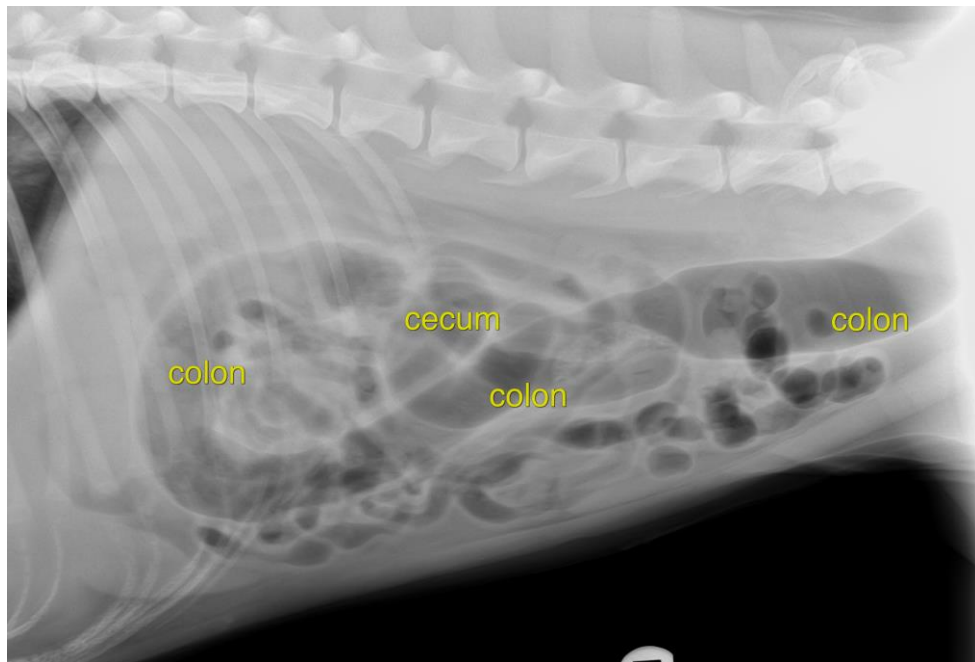

**HOSPITAL NAME**

Elizabeth Animal  
Hospital

The information and recommendations provided are based on the images presented by the referring veterinarian/sonographer. No evaluation can be communicated regarding pathology that was not visible in the image/video clips provided.

Thank you for this referral. If the clinical or image interpretation does not parallel your findings or if I can be of any further assistance please contact me.

**REFERRING VET**

Leon Anderson, DVM

**Nele Eley, DVM, Dr. med. vet., DipECVDI**  
European Specialist in Veterinary Diagnostic Imaging, Cert. Radiology,  
Senior lecturer University of Giessen, Germany, Veterinary Faculty, Department of Radiology  
Nele.Eley@sonopath.com

**INVOICE**

57930

**DATE**

4-21-23