



PATIENT

Fluffnstuff Schmidt

PRESENTING CLINICAL SIGNS

Chronic otic pruritus. External ear canals have been unremarkable
Abnormal PE/Chem/CBC/UA Results: NAF

SPECIES

Feline

COMPUTED TOMOGRAPHIC STUDY OF THE HEAD

Plain and post contrast studies available for review.

BREED

DMH

COMPUTED TOMOGRAPHIC FINDINGS

The brain presents no deviation from normal anatomy and symmetry. The grey and white matter distinction and the neuroparenchymal attenuation are as expected. The distribution of contrast enhancement is within normal limits throughout the parenchyma and meninges. The ventricular system is non-dilated and within the limits of the expected volume and symmetry.

SEX

FS

A mild amount of fluid attenuating material is seen within the left nasal cavity. There is no evidence of concurrent turbinate destruction.

AGE

8 Years, 3 Months

Both temporomandibular joints present congruent joint spaces with even subchondral bone surfaces and are considered within normal limits.

Both tympanic bullae, inner ears, and external auditory meatuses present within normal limits.

INTERPRETED BY

Nele Eley, DVM
Dr. med. Vet. DipECVDI

The submandibular and medial retropharyngeal lymph nodes are small and elongated with a normal short-to-long-axis-ratio is < 0.5, the attenuation and contrast enhancement pattern is uniform.

The salivary glands present within normal limits.

HOSPITAL NAME

Healing Spirit Animal
Wellness

Hypodontia is seen with right mandibular incisors, triadans 404, 407, & 408, being absent.

COMPUTED TOMOGRAPHIC DIAGNOSIS

- No evidence of middle or inner ear pathology
- No evidence of otitis externa
- Mild left hand sided nondestructive rhinitis.
- Hypodontia.

REFERRING VET

Sarah Green

INTERPRETATION OF THE FINDINGS & FURTHER RECOMMENDATIONS

The CT presentation of the tympanic bullae, inner ear, brain and external auditory meatus is within normal limits. No structural pathology of the pinnae can be identified.

INVOICE

57936

The regional lymph nodes present within normal limits.

DATE

4-21-23

Mild signs of rhinitis are noted within the left nasal cavity. Irritant rhinitis, acute infection, or allergic rhinitis are potential differential diagnoses. clinical significance is not necessarily given. Further definition could be considered in case of cooccurring clinical signs.

Dermatologic workup could be considered if not performed already in order to further define the



PATIENT

cause of the aural pruritus.

Fluffnstuff Schmidt

SPECIES

Feline

BREED

DMH

SEX

FS

AGE

8 Years, 3 Months

INTERPRETED BY

Nele Eley, DVM
Dr. med. Vet. DipECVDI

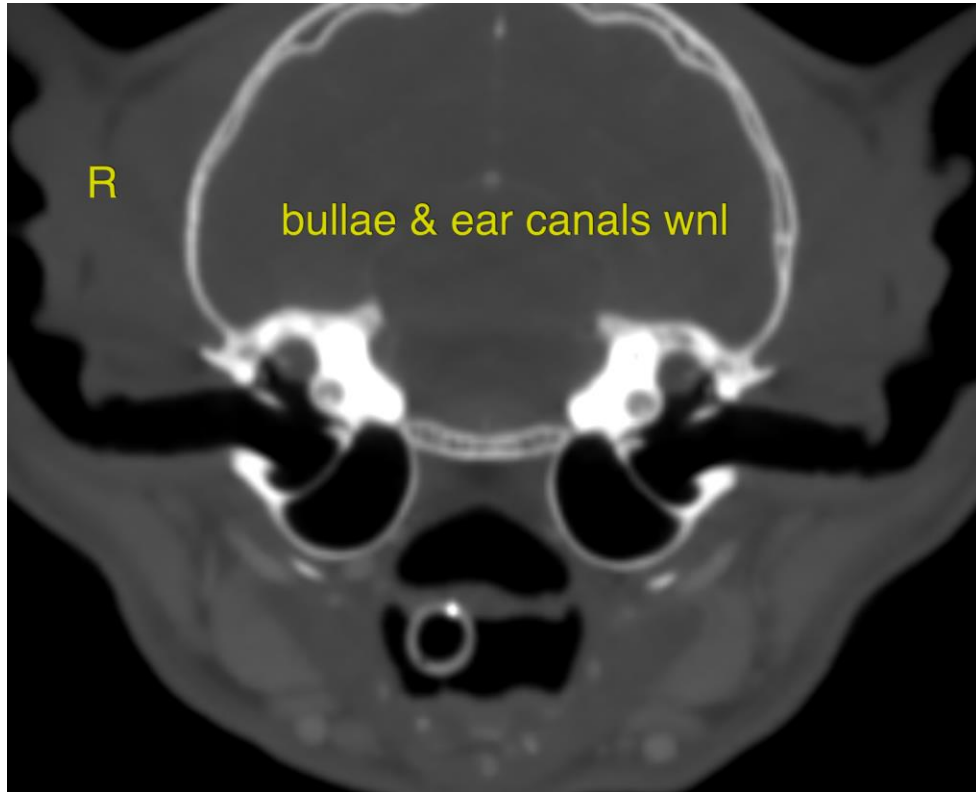

HOSPITAL NAME

Healing Spirit Animal
Wellness

The information and recommendations provided are based on the images presented by the referring veterinarian/sonographer. No evaluation can be communicated regarding pathology that was not visible in the image/video clips provided.

Thank you for this referral. If the clinical or image interpretation does not parallel your findings or if I can be of any further assistance please contact me.

REFERRING VET

Sarah Green

Nele Eley, DVM, Dr. med. vet., DipECVDI
European Specialist in Veterinary Diagnostic Imaging, Cert. Radiology,
Senior lecturer University of Giessen, Germany, Veterinary Faculty, Department of Radiology
Nele.Eley@sonopath.com

INVOICE

57936

DATE

4-21-23