



PATIENT

Shaggy Domanski

PRESENTING CLINICAL SIGNS

left anal sac mass found incidentally at annual exam
Abnormal PE/Chem/CBC/UA Results: ionized calcium is elevated at 1.93 from 1.25 - 1.5

SPECIES

Canine

COMPUTED TOMOGRAPHIC STUDY OF THE ABDOMEN

Plain and post contrast studies in soft tissue and bone windows available for review.

BREED

Goldendoodle

COMPUTED TOMOGRAPHIC FINDINGS

The serosal fat presents normal attenuation behavior. There is no evidence of peritoneal effusion or peritonitis.

SEX

MN

The urinary bladder is severely distended. No evidence of abnormality of the urinary bladder wall is seen except for mild polypoid proliferations of the mucosa. A mild amount of mineral attenuating material is seen ventrally on the floor of the urinary bladder.

AGE

10 Years, 9 Months

Small mineral attenuating foci are present within the renal diverticuli of both kidneys as well. No evidence of pyelectasia is seen. The nephrogram and pyelogram are within normal limits.

The adrenal glands are within normal limits for size, shape and organ architecture.

Both liver and spleen present with normal shape, even surface, uniformly attenuating parenchyma and homogeneous contrast enhancement, unremarkable.

INTERPRETED BY

Nele Eley, DVM
Dr. med. Vet. DipECVDI

A mild amount of mineral attenuating material is seen ventrally within the gallbladder. The gallbladder is thin-walled.

The pancreas is evenly contoured, the pancreatic parenchyma is homogeneous and presents uniform contrast enhancement.

HOSPITAL NAME

Animal Health
Partners

The stomach is post-prandial. A 3 x 0.5 cm sized semi-circular hyperattenuating structure is seen within the pyloric antrum.

A 4.8 x 4.7 x 4.2 cm sized ill-defined soft tissue attenuating mass with heterogeneous contrast enhancement is expanding the left anal sac. Rightward deviation of the anal sphincter and rectum is seen. The right anal sac presents within normal limits.

REFERRING VET

Debbir Reynolds

The sacral, hypogastric, and medial iliac lymph nodes all present within normal limits on both sides.

INVOICE

51681

COMPUTED TOMOGRAPHIC DIAGNOSIS

- Large expansile left anal sac mass meeting neoplastic criteria
- No evidence of metastatic disease to the regional lymph nodes.
- Urinary bladder microlithiasis
- Bilateral hypercalcemic nephropathy
- Mild gallbladder microlithiasis.
- Small foreign object within the stomach (piece of plastic ball or rubber toy).

DATE

4-21-22



PATIENT

Shaggy Domanski

SPECIES

Canine

BREED

Goldendoodle

SEX

MN

AGE

10 Years, 9 Months

INTERPRETED BY

Nele Eley, DVM
Dr. med. Vet. DipECVDI

HOSPITAL NAME

Animal Health
Partners

REFERRING VET

Debbir Reynolds

INVOICE

51681

DATE

4-21-22

INTERPRETATION OF THE FINDINGS & FURTHER RECOMMENDATIONS

The CT study reveals a large expansile left anal sac mass meeting neoplastic criteria. Adenocarcinoma of the apocrine glands of the anal sac is considered likely. Final diagnosis will, however, require sampling. At this time, there is no evidence of metastatic disease to the regional lymph nodes.

Note the presence of small amounts of renal sand and urinary bladder sand as well as presence of a small foreign object within the pyloric antrum.

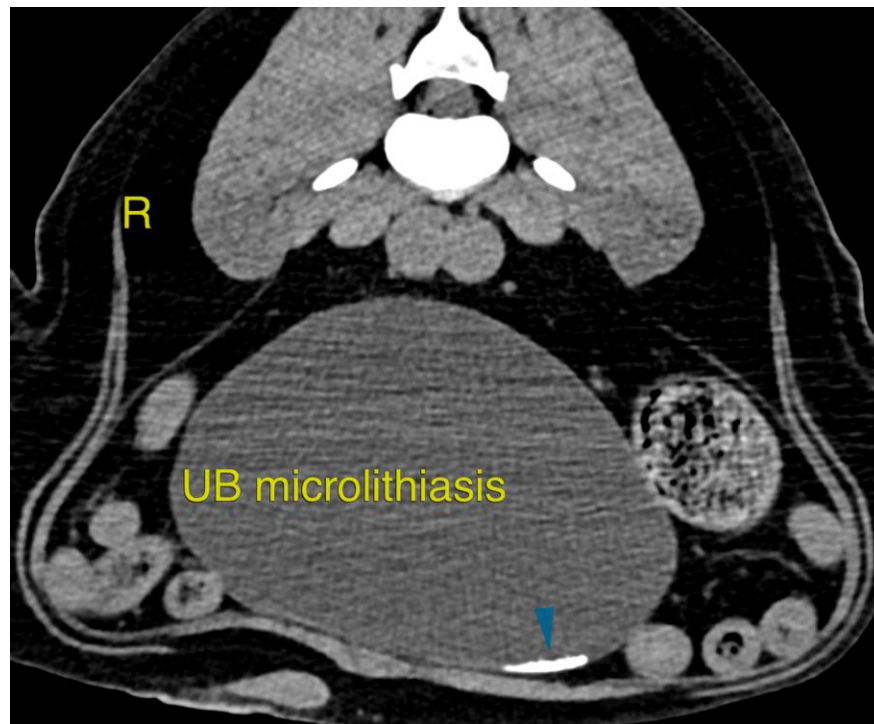



PATIENT

Shaggy Domanski

SPECIES

Canine

BREED

Goldendoodle

SEX

MN

AGE

10 Years, 9 Months

INTERPRETED BY

Nele Eley, DVM
Dr. med. Vet. DipECVDI

HOSPITAL NAME

Animal Health
Partners

REFERRING VET

Debbir Reynolds

INVOICE

51681

DATE

4-21-22





PATIENT

Shaggy Domanski

The information and recommendations provided are based on the images presented by the referring veterinarian/sonographer. No evaluation can be communicated regarding pathology that was not visible in the image/video clips provided.

SPECIES

Canine

Thank you for this referral. If the clinical or image interpretation does not parallel your findings or if I can be of any further assistance please contact me.

BREED

Goldendoodle

Nele Eley, DVM, Dr. med. vet., DipECVDI
European Specialist in Veterinary Diagnostic Imaging, Cert. Radiology,
Senior lecturer University of Giessen, Germany, Veterinary Faculty, Department of Radiology
Nele.Eley@sonopath.com

SEX

MN

AGE

10 Years, 9 Months

INTERPRETED BY

Nele Eley, DVM
Dr. med. Vet. DipECVDI

HOSPITAL NAME

Animal Health
Partners

REFERRING VET

Debbir Reynolds

INVOICE

51681

DATE

4-21-22