



## PATIENT

Elsie Yardi

## SPECIES

Canine

## BREED

Mixed

## SEX

FN

## AGE

8

## WEIGHT

6.5

## INTERPRETED BY

Nele Eley (Ondreka),  
DVM Dr. med. vet.,  
DipECVDI

## IMAGING PERFORMED BY

Eamon

## HOSPITAL NAME

Belconnen Veterinary  
Centre

## REFERRING VET

Eamon

## INVOICE

74685

## DATE

4-20-26

## PRESENTING CLINICAL SIGNS

yelping  
head and neck pain  
reflexes suggestive c3-t3 myelopathy  
Abnormal PE/Chem/CBC/UA Results: cbc/chem/urine w/

## COMPUTED TOMOGRAPHIC STUDY OF THE NECK

Plain and post contrast studies in soft tissue and bone windows are available for review.

## COMPUTED TOMOGRAPHIC FINDINGS

The vertebral bodies, articular facets, pedicles, and vertebral laminae are in normal shape, alignment, and attenuation. No evidence of fracture, subluxation, or bone lysis is seen. The intervertebral disc spaces are preserved without evidence of mineralized disc extrusion or protrusion. The vertebral canal appears of normal diameter with no evidence of extradural compressive material.

The spinal cord presents unremarkable within the limits of CT with no visible compression or contrast enhancing lesion.

The paraspinal soft tissues present within normal limits.

The larynx, trachea, thyroid gland, and regional lymph nodes are within normal limits.

## COMPUTED TOMOGRAPHIC DIAGNOSIS

- No CT abnormalities identified within the cervical spine or surrounding soft tissues.

## INTERPRETATION OF FINDINGS & FURTHER RECOMMENDATIONS

Despite the clinical signs suggestive of C3-T3 myelopathy and cervical pain, no structural abnormalities are identified on CT. It is important to note that CT has limited sensitivity for nonmineralized spinal cord and disc pathology including acute nonmineralized intervertebral disc extrusion, spinal cord inflammation, ischemic myelopathy, and early neoplastic infiltration. MRI of the cervical spine could be considered for further evaluation of spinal cord parenchyma, nonmineralized disc disease, infectious, or inflammatory conditions, especially with persisting clinical signs.



## PATIENT

Elsie Yardi

## SPECIES

Canine

## BREED

Mixed

## SEX

FN

## AGE

8

## WEIGHT

6.5

## INTERPRETED BY

Nele Eley (Ondreka),  
DVM Dr. med. vet.,  
DipECVDI

## IMAGING PERFORMED BY

Eamon

## HOSPITAL NAME

Belconnen Veterinary  
Centre

## REFERRING VET

Eamon

## INVOICE

74685

## DATE

4-20-26

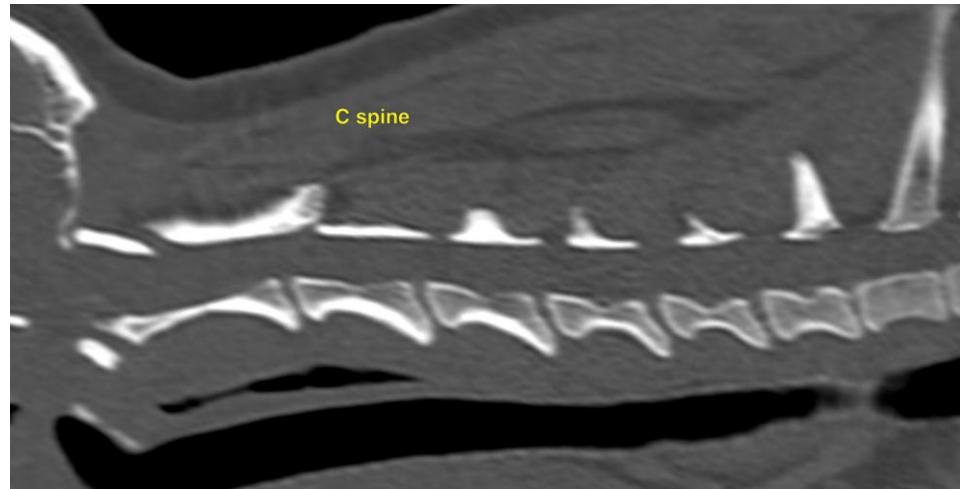

The information and recommendations provided are based on the images presented by the referring veterinarian. No evaluation can be communicated regarding pathology that was not visible in the image/video clips provided.

Thank you for this referral. If the clinical or image interpretation does not parallel your findings or if I can be of any further assistance please contact me.

**Nele Eley (Ondreka)**, DVM, Dr. med. vet., DipECVDI  
European Specialist in Veterinary Diagnostic Imaging, Cert. Radiology,  
Senior lecturer University of Giessen/Germany, Veterinary Faculty, Department of Radiology.  
[info@sonopath.com](mailto:info@sonopath.com)