



## PATIENT

Dutchess Rocky

## SPECIES

K9

## BREED

Beagle X

## SEX

FS

## AGE

14

## WEIGHT

13.1kg

## INTERPRETED BY

Nele Eley (Ondreka),  
DVM Dr. med. vet.,  
DipECVDF

## IMAGING PERFORMED BY

LL/LG

## HOSPITAL NAME

Green Dog Dental and  
Wellness

## REFERRING VET

Dr. Vartanian

## INVOICE

74676

## DATE

4-20-26

## PRESENTING CLINICAL SIGNS

Dog attack occurred 4-9-2026. persistent lameness, but gets better with carprofen

## RADIOGRAPHIC STUDY OF THE STIFLES

Lateral and craniocaudal views of the stifles totaling 3 images are available for review.

## RADIOGRAPHIC FINDINGS

Both stifle joints are within expected limits for the patient's age and body condition.

No evidence of acute osseous trauma is identified. There is no evidence of fracture, articular surface disruption, malalignment, or subluxation.

Patellae are in-situ.

There is no evidence of significant articular enlargement.

No significant degenerative changes are seen.

The periarticular and articular soft tissues present within normal limits.

There is no evidence of aggressive bone disease.

## RADIOGRAPHIC DIAGNOSIS

- No evidence of significant structural stifle injury.
- Radiographic presentation of the stifles within age appropriate limits.

## INTERPRETATION OF FINDINGS & FURTHER RECOMMENDATIONS

The radiographic presentation of the stifle joints is within age related normal limits. There is no evidence of osseous injury or significant articular effusion. Soft tissue injury or inflammation remain the most likely explanation for the ongoing intermittent lameness. Continued conservative management, targeted orthopedic examination, and/or advanced imaging such as MRI could be considered in case of persisting or reoccurring clinical signs.



## PATIENT

Dutchess Rocky

## SPECIES

K9

## BREED

Beagle X

## SEX

FS

## AGE

14

## WEIGHT

13.1kg

## INTERPRETED BY

Nele Eley (Ondreka),  
DVM Dr. med. vet.,  
DipECVDI

## IMAGING PERFORMED BY

LL/LG

## HOSPITAL NAME

Green Dog Dental and  
Wellness

## REFERRING VET

Dr. Vartanian

## INVOICE

74676

## DATE

4-20-26

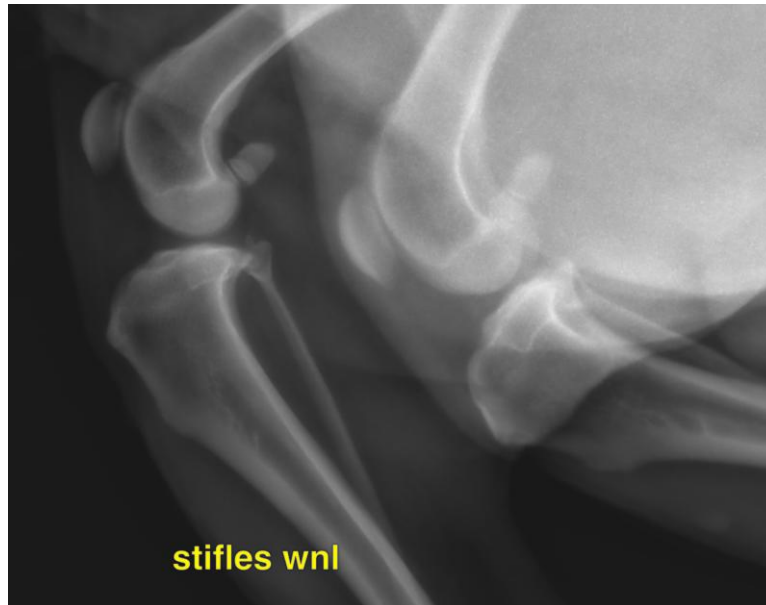

The information and recommendations provided are based on the images presented by the referring veterinarian. No evaluation can be communicated regarding pathology that was not visible in the image/video clips provided.

Thank you for this referral. If the clinical or image interpretation does not parallel your findings or if I can be of any further assistance please contact me.

**Nele Eley (Ondreka)**, DVM, Dr. med. vet., DipECVDI  
European Specialist in Veterinary Diagnostic Imaging, Cert. Radiology,  
Senior lecturer University of Giessen/Germany, Veterinary Faculty, Department of Radiology.  
[info@sonopath.com](mailto:info@sonopath.com)