



PATIENT

Minnie Hartman

SPECIES

Canine

BREED

Mini Dachshund

SEX

FS

AGE

10Y

WEIGHT

13.8lbs

INTERPRETED BY

Nele Eley (Ondreka),
DVM Dr. med. vet.,
DipECVDI

IMAGING PERFORMED BY

Technician

HOSPITAL NAME

Paws and Claws
Urgent Care

REFERRING VET

Alexis Rambaud

INVOICE

74450

DATE

4-2-26

PRESENTING CLINICAL SIGNS

Hx of mammary neoplasia. Rule out pulmonary metastasis.

COMPUTED TOMOGRAPHIC STUDY OF THE THORAX

Plain and post contrast studies are available for review.

COMPUTED TOMOGRAPHIC FINDINGS

The sternal, cranial mediastinal and tracheobronchial lymph nodes are small elongated with a normal short-to-long-axis-ratio is < 0.5, the attenuation and contrast enhancement pattern are uniform and considered within normal limits.

The cardiovascular structures including the pulmonary vasculature are within normal limits.

The bronchial tree presents with regular branching and tapers uniformly towards the periphery as expected, the bronchial walls are thin and smooth. The bronchus-to-artery ratio is within normal limits.

The lung parenchyma presents the expected architecture and attenuation behavior. No evidence of pulmonary nodules or masses is identified.

Small incidental gas pockets are seen within the esophageal lumen; there is no evidence of abnormal dilation.

Small cortical cysts and mineral attenuating material are seen in the renal diverticuli and renal cortices of both kidneys in the included cranial abdomen.

COMPUTED TOMOGRAPHIC DIAGNOSIS

- No evidence of pulmonary metastasis.
- Incidental renal changes.

INTERPRETATION OF FINDINGS & FURTHER RECOMMENDATIONS

The thoracic CT shows no current evidence of metastatic disease from mammary neoplasia. No other thoracic abnormalities are detected.

The small renal cortical cysts and mineralizations may be incidental. Routine monitoring can be considered if clinically relevant.



PATIENT

Minnie Hartman

SPECIES

Canine

BREED

Mini Dachshund

SEX

FS

AGE

10Y

WEIGHT

13.8lbs

INTERPRETED BY

Nele Eley (Ondreka),
DVM Dr. med. vet.,
DipECVDI

IMAGING PERFORMED BY

Technician

HOSPITAL NAME

Paws and Claws
Urgent Care

REFERRING VET

Alexis Rambaud

INVOICE

74450

DATE

4-2-26

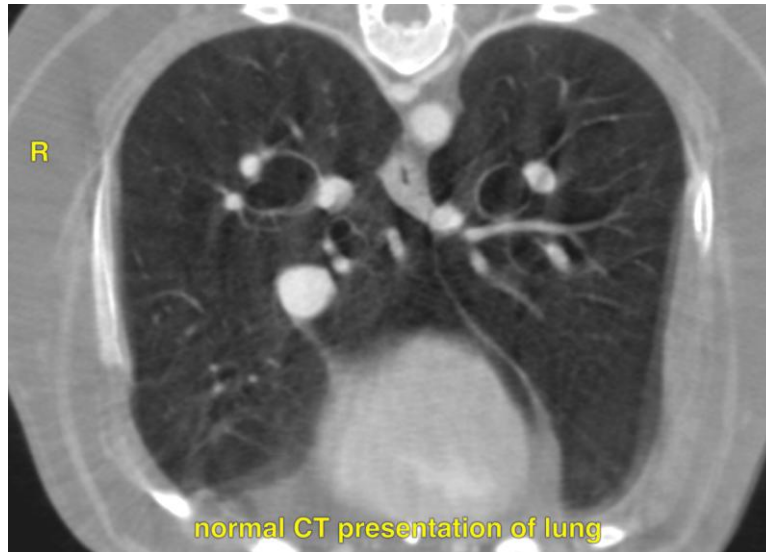

The information and recommendations provided are based on the images presented by the referring veterinarian. No evaluation can be communicated regarding pathology that was not visible in the image/video clips provided.

Thank you for this referral. If the clinical or image interpretation does not parallel your findings or if I can be of any further assistance please contact me.

Nele Eley (Ondreka), DVM, Dr. med. vet., DipECVDI
European Specialist in Veterinary Diagnostic Imaging, Cert. Radiology,
Senior lecturer University of Giessen/Germany, Veterinary Faculty, Department of Radiology.
info@sonopath.com