



**PATIENT**

Gracie Beitel

**PRESENTING CLINICAL SIGNS**

2 month history of increased RR and heavier breathing when laying on her side and resting, little more exercise intolerance, otherwise normal.

Abnormal PE/Chem/CBC/UA Results: Clear lung sounds, mild increased upper respiratory sounds, no palpable masses in the neck, normal oral exam, no heart murmur.

**SPECIES**

Canine

**RADIOGRAPHIC STUDY OF THE THORAX & NECK**

Right lateral view of the thorax and right lateral view of the neck totaling 2 images available for review.

**BREED**

English Setter

**RADIOGRAPHIC FINDINGS**

A fat opaque 4.5 cm sized and a 2.0 cm sized subcutaneous mass are seen ventral and caudal to the sternum, respectively.

**SEX**

FS

The degree of pulmonary inflation is moderate. A mild generalized bronchointerstitial lung pattern is seen and evenly distributed throughout the lung.

**AGE**

10

Course and width of the cervical and thoracic trachea are within normal limits.

The bronchial tree presents within normal limits.

There is no radiographic evidence of cardiovascular pathology. The vertebral heart score is 10.4, reference range up to 10.5.

**INTERPRETED BY**

Nele Eley, DVM  
Dr. med. Vet. DipECVDI

There is no evidence of mediastinal mass lesions.

Mild upper cervical aerophagia is noted and considered within normal limits.

**HOSPITAL NAME**

Stuga North  
Veterinary Care

No structural laryngeal abnormality is seen.

**RADIOGRAPHIC DIAGNOSIS**

- Normal age related thorax with subcutaneous lipomas ventral to the sternum.

**REFERRING VET**

Julie Vezzetti

**INTERPRETATION OF THE FINDINGS & FURTHER RECOMMENDATIONS**

The radiographic study reveals no structural evidence of bronchopulmonary or cardiovascular pathology.

**INVOICE**

57899

The trachea presents within normal limits throughout its cervical and thoracic portions.

Thoracic wall lipomas are seen ventral to the sternum.

**DATE**

4-19-23



**PATIENT**

Gracie Beitel

**SPECIES**

Canine

**BREED**

English Setter

**SEX**

FS

**AGE**

10

**INTERPRETED BY**

Nele Eley, DVM  
Dr. med. Vet. DipECVDI

**HOSPITAL NAME**

Stuga North  
Veterinary Care

**REFERRING VET**

Julie Vezzetti

**INVOICE**

57899

**DATE**

4-19-23

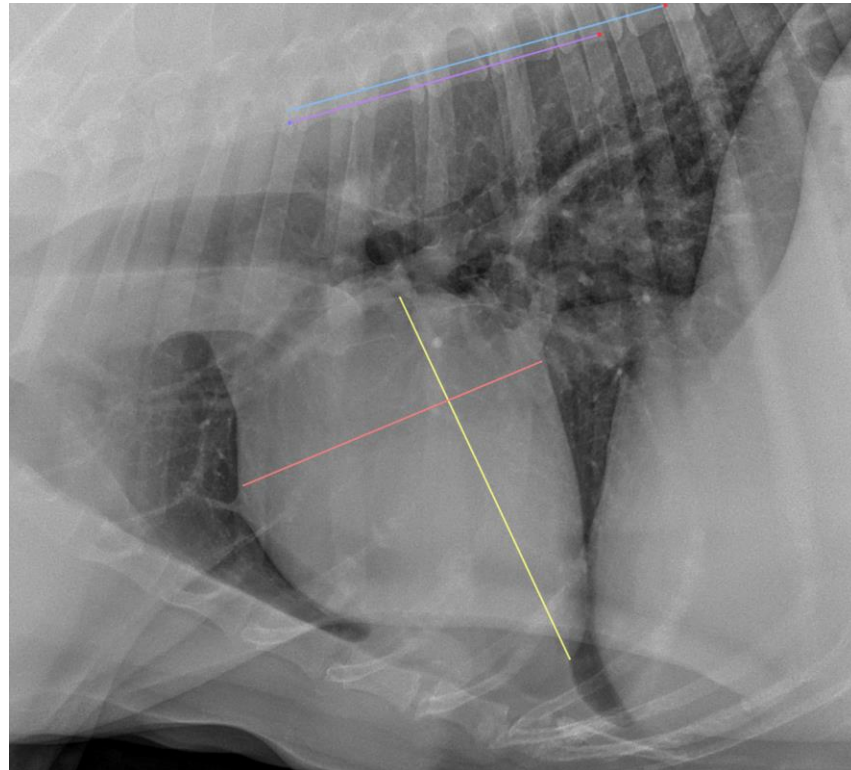

**The information and recommendations provided are based on the images presented by the referring veterinarian/sonographer. No evaluation can be communicated regarding pathology that was not visible in the image/video clips provided.**

Thank you for this referral. If the clinical or image interpretation does not parallel your findings or if I can be of any further assistance please contact me.

**Nele Eley**, DVM, Dr. med. vet., DipECVDI  
European Specialist in Veterinary Diagnostic Imaging, Cert. Radiology,  
Senior lecturer University of Giessen, Germany, Veterinary Faculty, Department of Radiology  
Nele.Eley@sonopath.com