



PATIENT

Tsulong O'Hara

PRESENTING CLINICAL SIGNS

Presented for COHAT with extractions. Hx of periodontal disease. Extracted 407, 104, and 305.

SPECIES

Canine

COMPUTED TOMOGRAPHIC STUDY OF THE DENTAL ARCADES

Plain study available for review.

BREED

Cavalier

COMPUTED TOMOGRAPHIC FINDINGS

The dentition is incomplete. Moderate atrophy of the alveolar crest is noted in all quadrants. All maxillary incisors are absent.

SEX

FS

There is moderate periodontal space widening circumferential to the dental root of the triadan 104.

AGE

10 Years

No evidence of a nasal fistula is seen.

The triadans 107 and 108 present within normal limits. 207 and 208 present within normal limits.

Advanced tooth root resorption of the triadan 304 is seen.

The left lower premolar and molar teeth present within normal limits.

Widening of the periodontium of the triadan 404 is seen in the apical area of its tooth root.

INTERPRETED BY

Nele Eley, DVM
Dr. med. Vet. DipECVDI

There is moderate periodontal space widening of the triadan 407.

409 presents within normal limits.

HOSPITAL NAME

South Bay Animal
Hospital & Pet Resort

Moderate rightward deviation of the nasal septum is seen as well as mild mucosal swelling within both nasal cavities without evidence of turbinate destruction or excessive fluid accumulation.

COMPUTED TOMOGRAPHIC DIAGNOSIS

- Incomplete dentition with multiple absent tooth elements and moderate generalized atrophy of the alveolar crest in all quadrants.
- Multifocal periodontal disease accentuating the triadans 407, 404, and 104.

REFERRING VET

Dr. Rupashree Rao

INTERPRETATION OF THE FINDINGS & FURTHER RECOMMENDATIONS

Extraction of the triadan 407 should be considered. The findings of the triadans 104 and 404 may be tolerable based on the CT findings and clinical correlation is required.

INVOICE

51586

At this time, there is no evidence of dental nasal fistula or acute florid rhinitis level with the triadan 104, and the periodontal space widening associated with the triadan 404 is apical and focal.

DATE

4-18-22



PATIENT

Tsulon O'Hara

SPECIES

Canine

BREED

Cavalier

SEX

FS

AGE

10 Years

INTERPRETED BY

Nele Eley, DVM
Dr. med. Vet. DipECVDI

HOSPITAL NAME

South Bay Animal
Hospital & Pet Resort

REFERRING VET

Dr. Rupashree Rao

INVOICE

51586

DATE

4-18-22

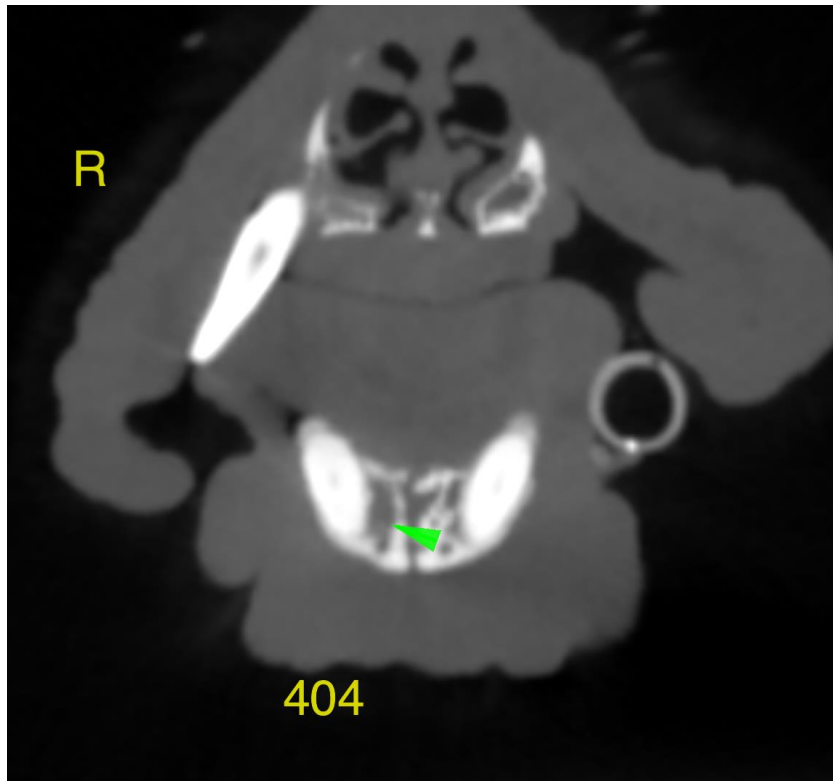



PATIENT

Tsulon O'Hara

The information and recommendations provided are based on the images presented by the referring veterinarian/sonographer. No evaluation can be communicated regarding pathology that was not visible in the image/video clips provided.

SPECIES

Canine

Thank you for this referral. If the clinical or image interpretation does not parallel your findings or if I can be of any further assistance please contact me.

BREED

Cavalier

Nele Eley, DVM, Dr. med. vet., DipECVDI
European Specialist in Veterinary Diagnostic Imaging, Cert. Radiology,
Senior lecturer University of Giessen, Germany, Veterinary Faculty, Department of Radiology
Nele.Eley@sonopath.com

SEX

FS

AGE

10 Years

INTERPRETED BY

Nele Eley, DVM
Dr. med. Vet. DipECVDI

HOSPITAL NAME

South Bay Animal
Hospital & Pet Resort

REFERRING VET

Dr. Rupashree Rao

INVOICE

51586

DATE

4-18-22