



PATIENT PRESENTING CLINICAL SIGNS

Louie Jolivet Inappetence, lethargic, vomiting
 Abnormal PE/Chem/CBC/UA Results: elevated cPL

SPECIES RADIOGRAPHIC STUDY OF THE THORAX & ABDOMEN

Canine Right/left lateral and ventrodorsal whole body views totaling 3 images available for review.

BREED The patient has an asymmetric thoracolumbar transitional vertebra.
 Dachshund

Thorax

SEX The extrathoracic soft tissues present homogeneous without abnormalities.

Male Neuter The heart is of normal size and shape and there is no evidence of cardiac chamber or vascular enlargement. The pulmonary vasculature is within normal limits. The vertebral heart score is 10.

AGE The cranial mediastinum presents the expected soft tissue opacity. The mediastinal width is less than twice the width of the vertebral column at the same level.

8 Years Mild esophageal aerophagia is noted.

INTERPRETED BY The trachea is normal in diameter and presents the anticipated course. The luminal outline of the trachea is smooth.

Nele Eley, DVM
 Dr. med. Vet. DipECVDI The bronchial tree presents with thin walls and tapers uniformly towards the periphery as expected.

HOSPITAL NAME The lung parenchyma presents the expected architecture and opacity. The intrapulmonary vascular branching is seen up to the third order lung vessels.

St. Catharine's Animal Hospital The diaphragm is well delineated with even surface and the expected mild cranial bulging of the diaphragmatic cupola.

REFERRING VET **Abdomen**
 Dr. Boctor The stomach contains a moderate amount of fluid and gas.

INVOICE The small intestinal loops are nondilated; however, turgid and layered in appearance with predominance of a gas pattern.

51574 The colon contains a mild amount of fecal matter only.

DATE

4-18-22



PATIENT

Louie Jolivet

RADIOGRAPHIC DIAGNOSIS

- Gastrointestinal maldigestion pattern.
- Normal age related thorax.

SPECIES

Canine

INTERPRETATION OF THE FINDINGS & FURTHER RECOMMENDATIONS

The radiographic study reveals a gastrointestinal maldigestion pattern. No evidence of mechanical ileus is seen radiographically. However, delayed gastric emptying appears to be a potential and functional ileus is considered likely based on the radiographic findings. Further definition by means of ultrasound could be considered in case of persisting or deteriorating clinical signs.

BREED

Dachshund

SEX

Male Neuter

AGE

8 Years

INTERPRETED BY

Nele Eley, DVM
Dr. med. Vet. DipECVDI

HOSPITAL NAME

St. Catharine's Animal
Hospital

REFERRING VET

Dr. Boctor

INVOICE

51574

DATE

4-18-22

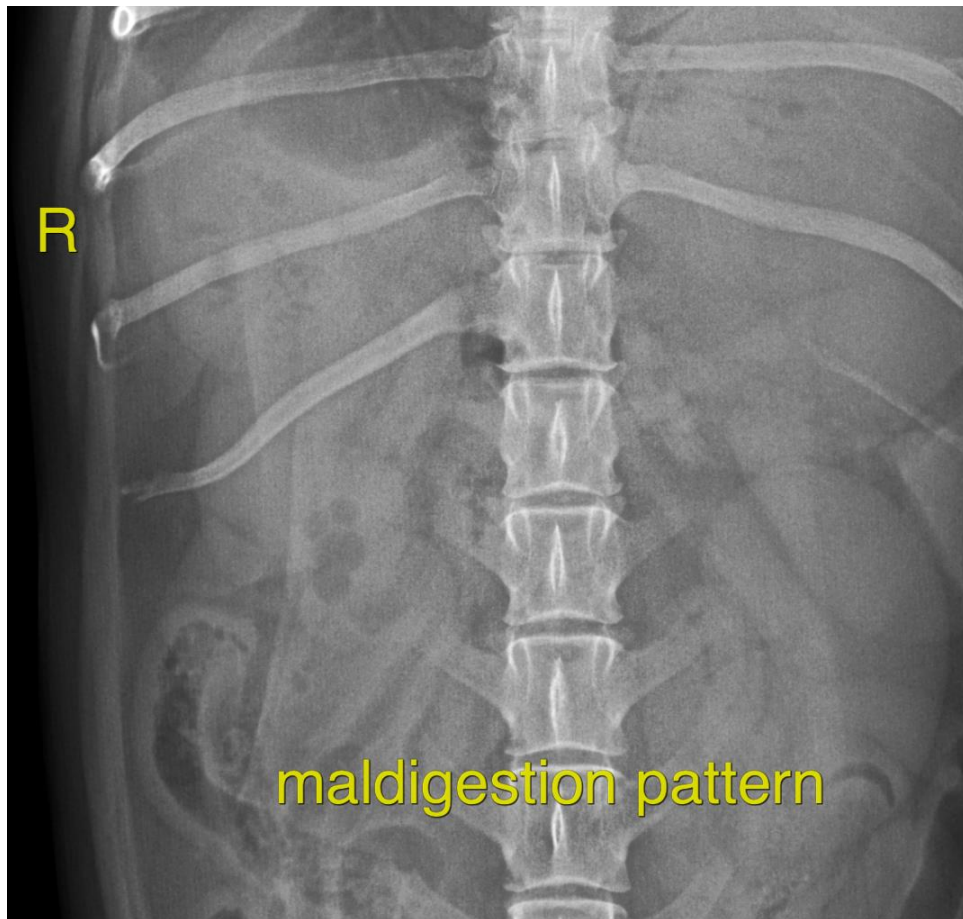



PATIENT

Louie Jolivet

The information and recommendations provided are based on the images presented by the referring veterinarian/sonographer. No evaluation can be communicated regarding pathology that was not visible in the image/video clips provided.

Thank you for this referral. If the clinical or image interpretation does not parallel your findings or if I can be of any further assistance please contact me.

SPECIES

Canine

Nele Eley, DVM, Dr. med. vet., DipECVDI
European Specialist in Veterinary Diagnostic Imaging, Cert. Radiology,
Senior lecturer University of Giessen, Germany, Veterinary Faculty, Department of Radiology
Nele.Eley@sonopath.com

BREED

Dachshund

SEX

Male Neuter

AGE

8 Years

INTERPRETED BY

Nele Eley, DVM
Dr. med. Vet. DipECVDI

HOSPITAL NAME

St. Catharine's Animal
Hospital

REFERRING VET

Dr. Boctor

INVOICE

51574

DATE

4-18-22