



PATIENT

Bosley Will

SPECIES

Canine

BREED

Golden Doodle

SEX

Neutered Male

AGE

10 Years

INTERPRETED BY

Nele Eley, DVM
Dr. med. Vet. DipECVDI

HOSPITAL NAME

Beaches-Fallingbrook
Veterinary Clinic

REFERRING VET

Dr Matt Haghghat

INVOICE

51572

DATE

4-18-22

PRESENTING CLINICAL SIGNS

Bosley is a 10 year old male neutered Goldendoodle that was presented for general checkup in April/9/2022. As he has a history of polydipsia a blood and urine screening was performed that revealed Hypercalcemia. His ionized calcium was also elevated in a separated sample a week after the original blood test. We recommended performing abdominal and thoracic imaging to rule out possibility of any masses or nodule. On his abdominal ultrasound we noted Bosley has just one kidney and there was no signs of existence of the left kidney, which also was confirmed with abdominal radiograph.

RADIOGRAPHIC STUDY OF THE THORAX

Right/left lateral and ventrodorsal views of the thorax totaling 4 images and lateral and ventrodorsal views of the abdomen totaling 3 images available for review.

Thoracic read requested.

RADIOGRAPHIC FINDINGS

Moderate smooth ventrally bridging spondyloses are seen within the caudal thoracic spine.

Course and width of the trachea are considered within normal limits.

The degree of pulmonary inflation is fair. A moderate generalized bronchial lung pattern is noted. There are multiple age related incidental pulmonary osteomas.

The radiographic presentation of the cardiac silhouette is within normal limits. No evidence of cardiomegaly or specific chamber enlargement is seen. The vertebral heart score is 10.

There is no evidence of mediastinal widening.

The diaphragmatic contour is considered within normal limits.

RADIOGRAPHIC DIAGNOSIS

- Moderate bronchial lung pattern - otherwise normal age related presentation of the thorax.

INTERPRETATION OF THE FINDINGS & FURTHER RECOMMENDATIONS

The bronchial lung pattern may be within age related normal limits due to prior lower airway disease or due to current lower airway pathology such as eosinophilic bronchopneumopathy or infectious bronchitis including viral, bacterial, parasitic, or protozoal. Consider further definition in case of pertinent clinical signs. No evidence of pulmonary nodules or masses and no evidence of mediastinal lymphadenomegaly was identified.



PATIENT

Bosley Will

SPECIES

Canine

BREED

Golden Doodle

SEX

Neutered Male

AGE

10 Years

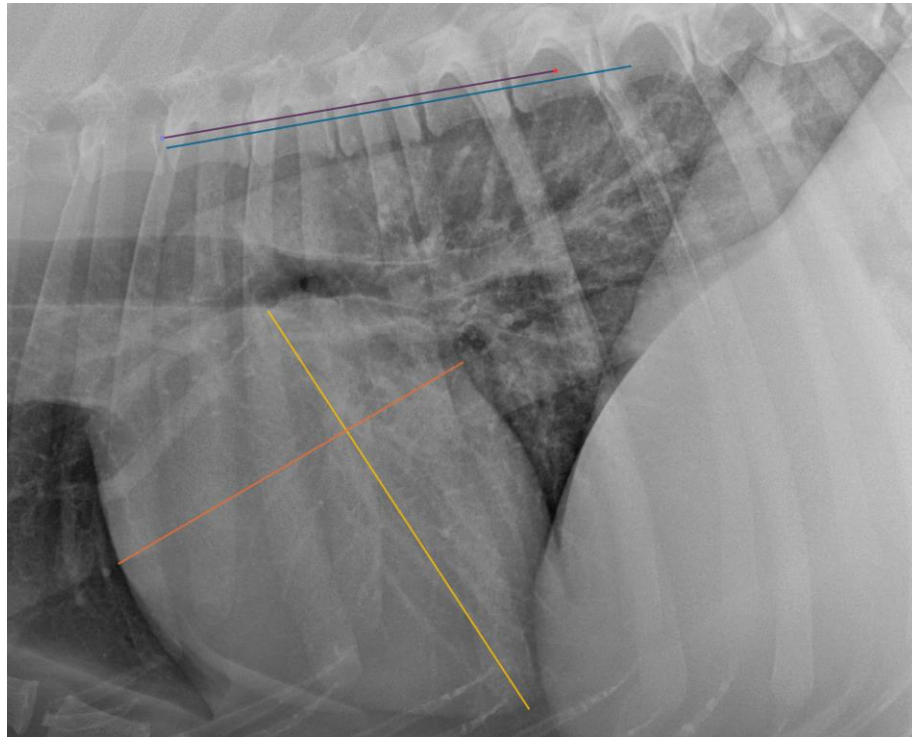

INTERPRETED BY

Nele Eley, DVM
Dr. med. Vet. DipECVDI

The information and recommendations provided are based on the images presented by the referring veterinarian/sonographer. No evaluation can be communicated regarding pathology that was not visible in the image/video clips provided.

HOSPITAL NAME

Beaches-Fallingbrook
Veterinary Clinic

Thank you for this referral. If the clinical or image interpretation does not parallel your findings or if I can be of any further assistance please contact me.

Nele Eley, DVM, Dr. med. vet., DipECVDI
European Specialist in Veterinary Diagnostic Imaging, Cert. Radiology,
Senior lecturer University of Giessen, Germany, Veterinary Faculty, Department of Radiology
Nele.Eley@sonopath.com

REFERRING VET

Dr Matt Haghightat

INVOICE

51572

DATE

4-18-22