



PATIENT PRESENTING CLINICAL SIGNS

PATIENT Bailee Goetz
PRESENTING CLINICAL SIGNS History of cough/respiratory noise. Now nasal discharge/expiratory effort, horse upper airway noise. Had been minimally responsive to steroids, hydro. Previous chest rads completed

SPECIES COMPUTED TOMOGRAPHIC STUDY OF THE HEAD, NECK, & THORAX

SPECIES Canine
 Plain study available for review.

COMPUTED TOMOGRAPHIC FINDINGS

BREED The patient is obese.
 Fox Terrier

Thorax & Neck

SEX The degree of pulmonary inflation is low. Multiple ventral, peripheral, and peribronchial interstitial infiltrates are seen throughout all lung lobes in combination with loss of pulmonary volume.
 FS

The mediastinal lymph nodes present no abnormality.

AGE No overt cardiovascular pathology is seen.

13 Years, 4 Months
 The thoracic trachea presents within normal limits. Moderate dorsoventral flattening of the caudal cervical trachea is noted. The craniocervical trachea is intubated.

INTERPRETED BY

Nele Eley, DVM
 Dr. med. Vet. DipECVDI

Head

The soft palate appears to be long and thick.

No sinonasal pathology is seen.

HOSPITAL NAME

State Avenue Vet
 Clinic

The larynx presents within normal limits with an endotracheal tube in place.

COMPUTED TOMOGRAPHIC DIAGNOSIS

REFERRING VET

Dr. Jessie Evoniuk

- Moderate multifocal peribronchial and peripheral interstitial infiltrate of the lung.
- Suspect dynamic tracheal disease.
- Suspect thick and potentially also long soft palate.
- No evidence of sinonasal pathology.

INTERPRETATION OF THE FINDINGS & FURTHER RECOMMENDATIONS

INVOICE

57840

The multifocal interstitial infiltrate may in part be explained by hydrostatic dystelectasis. However, interstitial pneumonia and less likely emerging pulmonary fibrosis are potential differential diagnoses.

DATE

4-17-23

The findings of the trachea may be influenced by the general anesthesia, however, the potential of dynamic tracheal disease should be taken into consideration. Further evaluation of the upper and lower airways with lower airway sampling could be considered for further definition.



PATIENT

Bailee Goetz

SPECIES

Canine

BREED

Fox Terrier

SEX

FS

AGE

13 Years, 4 Months

INTERPRETED BY

Nele Eley, DVM
Dr. med. Vet. DipECVDI

HOSPITAL NAME

State Avenue Vet
Clinic

REFERRING VET

Dr. Jessie Evoniuk

INVOICE

57840

DATE

4-17-23

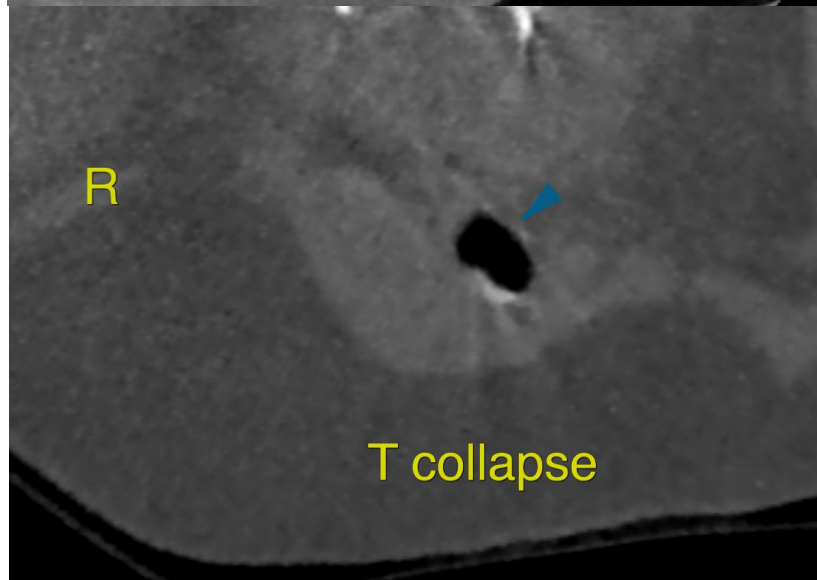
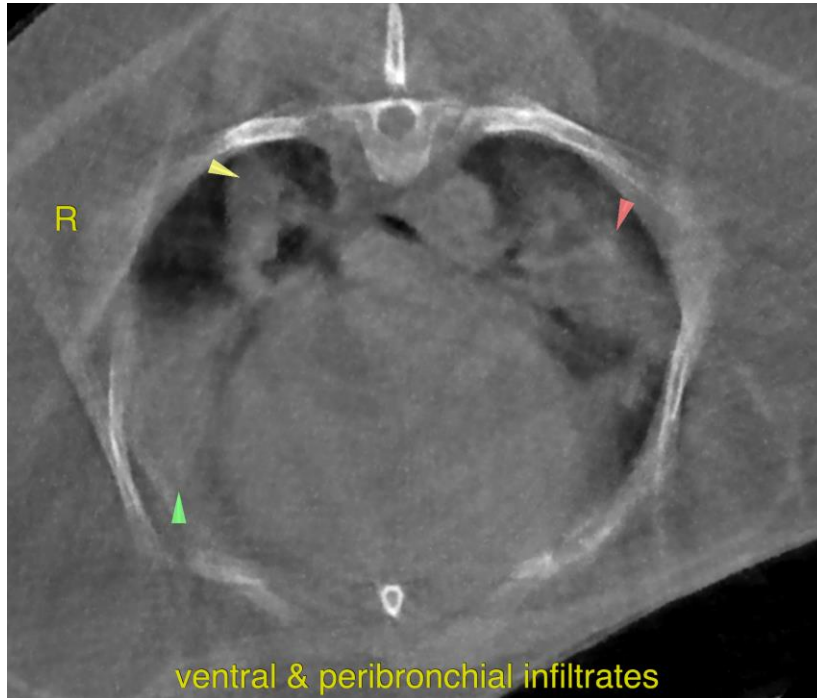



PATIENT

Bailee Goetz

The information and recommendations provided are based on the images presented by the referring veterinarian/sonographer. No evaluation can be communicated regarding pathology that was not visible in the image/video clips provided.

Thank you for this referral. If the clinical or image interpretation does not parallel your findings or if I can be of any further assistance please contact me.

SPECIES

Canine

Nele Eley, DVM, Dr. med. vet., DipECVDI
European Specialist in Veterinary Diagnostic Imaging, Cert. Radiology,
Senior lecturer University of Giessen, Germany, Veterinary Faculty, Department of Radiology
Nele.Eley@sonopath.com

BREED

Fox Terrier

SEX

FS

AGE

13 Years, 4 Months

INTERPRETED BY

Nele Eley, DVM
Dr. med. Vet. DipECVDI

HOSPITAL NAME

State Avenue Vet
Clinic

REFERRING VET

Dr. Jessie Evoniuk

INVOICE

57840

DATE

4-17-23