



PATIENT

Mocha Lawson

SPECIES

Canine

BREED

Labrador Retriever

SEX

FS

AGE

4Y

WEIGHT

93.4lbs

INTERPRETED BY

Nele Eley (Ondreka),
DVM Dr. med. vet.,
DipECVDI

IMAGING PERFORMED BY

Tina Lynn, CVT/George
Eales, DVM

HOSPITAL NAME

Green Prairie Animal
Hospital

REFERRING VET

Ghrist Veterinary Clinic-
Dr. Matt Saxe

INVOICE

74597

DATE

4-14-26

PRESENTING CLINICAL SIGNS

History of reverse sneezing worsening.
Referring Vet looked in left nasal passage and appears to be a blockage with no air movement.
Sneezing some blood at times.

COMPUTED TOMOGRAPHIC STUDY OF THE HEAD

Plain and post contrast studies are available for review.

COMPUTED TOMOGRAPHIC FINDINGS

A large, expansile, soft tissue mass effect is seen within the left nasal cavity measuring approximately 8 x 4 x 3 cm. The mass effect demonstrates extension across the midline into the right nasal cavity. Caudal extension into the nasal fundus is seen as well as dorsal extension into the left frontal sinus. The cribriform plate remains intact. Osteolytic defects are not seen, however, there is marked destruction and distortion of the nasal turbinates with periosteal new bone formation affecting adjacent bones. Nonuniform contrast enhancement and presence of multifocal mineralized stippling is noted. Severe obstruction of the left nasal passage is present.

The regional lymph nodes present within normal limits.

COMPUTED TOMOGRAPHIC DIAGNOSIS

- Large aggressive left sided nasal mass with bilateral nasal cavity involvement, left frontal sinus extension, nasal fundus extension, turbinate destruction, and osseous reaction.

INTERPRETATION OF FINDINGS & FURTHER RECOMMENDATIONS

The findings are suggesting potential for nasal neoplasia with differentials including carcinoma, chondrosarcoma, or other. However, infectious etiology such as fungal granuloma cannot be excluded particularly in the presence of mineralization and chronicity.

Definitive diagnosis via tissue sampling such as rhinoscopy guided biopsy including sampling for fungal testing as well as culture and sensitivity is strongly recommended if not performed already.

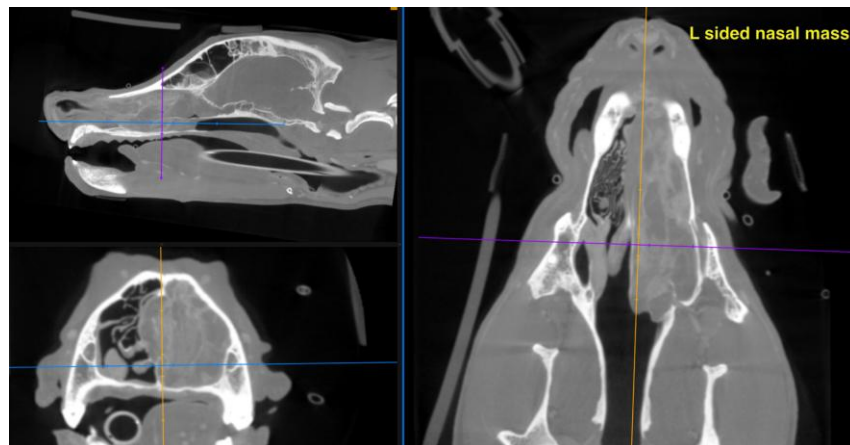



PATIENT

Mocha Lawson

SPECIES

Canine

BREED

Labrador Retriever

SEX

FS

AGE

4Y

WEIGHT

93.4lbs

INTERPRETED BY

Nele Eley (Ondreka),
DVM Dr. med. vet.,
DipECVDI

IMAGING PERFORMED BY

Tina Lynn, CVT/George
Eales, DVM

HOSPITAL NAME

Green Prairie Animal
Hospital

REFERRING VET

Ghrist Veterinary Clinic-
Dr. Matt Saxe

INVOICE

74597

DATE

4-14-26

The information and recommendations provided are based on the images presented by the referring veterinarian. No evaluation can be communicated regarding pathology that was not visible in the image/video clips provided.

Thank you for this referral. If the clinical or image interpretation does not parallel your findings or if I can be of any further assistance please contact me.

Nele Eley (Ondreka), DVM, Dr. med. vet., DipECVDI
European Specialist in Veterinary Diagnostic Imaging, Cert. Radiology,
Senior lecturer University of Giessen/Germany, Veterinary Faculty, Department of Radiology.
info@sonopath.com