



PATIENT

Marley Canavan

SPECIES

Canine

BREED

Great Dane

SEX

MN

AGE

6Y

WEIGHT

169lbs

INTERPRETED BY

Nele Eley (Ondreka),
DVM Dr. med. vet.,
DipECVDI

IMAGING PERFORMED BY

Dr. Carlos Abdul-Chani

HOSPITAL NAME

Byram Animal Hospital

REFERRING VET

Dr. Carlos Abdul-Chani

INVOICE

74593

DATE

4-14-26

PRESENTING CLINICAL SIGNS

Difficulty walking w/ both pelvis limbs
Minimal improvement w/ NSAIDs
Current medication - Carprofen 150mg BID

RADIOGRAPHIC STUDY OF THE STIFLES

Mediolateral and craniocaudal views of both stifles totaling 3 images available for review.

RADIOGRAPHIC FINDINGS

Right Stifle

Mild articular swelling representing effusion and/or synovial swelling of the right stifle joint is seen. There is mild periarticular osteophyte formation in the femoral trochlea, fabellae, and patella consistent with early degenerative joint disease. No convincing evidence of cranial tibial thrust is seen on the provided mediolateral image.

No aggressive bone lesions are identified

Mild enlargement of the right popliteal lymph node is noted.

Left Stifle

The left stifle joint presents no radiographic evidence of joint effusion or osteophyte formation.

The osseous and periarticular structures present within normal limits.

RADIOGRAPHIC DIAGNOSIS

- Mild degenerative joint disease of the right stifle joint.
- Left stifle – radiographically unremarkable.
- Mild right popliteal lymphadenomegaly - likely reactive.

INTERPRETATION OF FINDINGS & FURTHER RECOMMENDATIONS

The radiographic findings of the right stifle joint are consistent with early osteoarthritis change characterized by mild joint effusion and mild periarticular osteophyte formation. The absence of clear tibial thrust on radiographs does not exclude subtle early cruciate ligament pathology particularly in a large breed dog. Clinical assessment may be a more sensitive test for cruciate ligament injury.

The mild popliteal lymph node enlargement is nonspecific and most likely reactive in nature potentially secondary to regional joint inflammation.

The left stifle appears within normal limits at this time.

Correlation with orthopedic examination, particularly for assessment of cranial cruciate ligament instability, is recommended.



PATIENT

Marley Canavan

SPECIES

Canine

BREED

Great Dane

SEX

MN

AGE

6Y

WEIGHT

169lbs

INTERPRETED BY

Nele Eley (Ondreka),
DVM Dr. med. vet.,
DipECVDI

IMAGING PERFORMED BY

Dr. Carlos Abdul-Chani

HOSPITAL NAME

Byram Animal Hospital

REFERRING VET

Dr. Carlos Abdul-Chani

INVOICE

74593

DATE

4-14-26

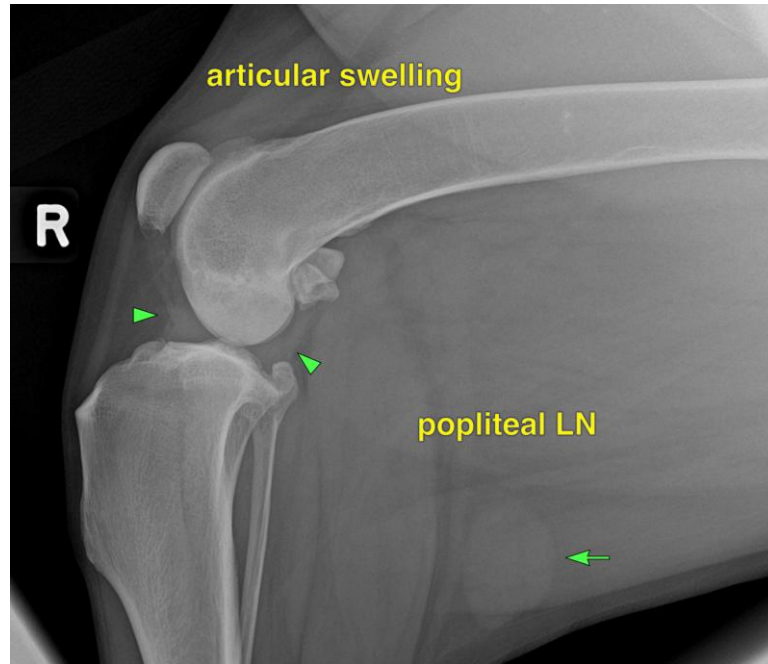

The information and recommendations provided are based on the images presented by the referring veterinarian. No evaluation can be communicated regarding pathology that was not visible in the image/video clips provided.

Thank you for this referral. If the clinical or image interpretation does not parallel your findings or if I can be of any further assistance please contact me.

Nele Eley (Ondreka), DVM, Dr. med. vet., DipECVDI
European Specialist in Veterinary Diagnostic Imaging, Cert. Radiology,
Senior lecturer University of Giessen/Germany, Veterinary Faculty, Department of Radiology.
info@sonopath.com