

PATIENT

LeAnne Millburg

SPECIES

Canine

BREED

Labrador Retriever

SEX

FS

AGE

12Y

WEIGHT

100lbs

INTERPRETED BY

Nele Eley (Ondreka),
DVM Dr. med. vet.,
DipECVDI

IMAGING PERFORMED BY

Tina Lynn, CVT/George
Eales, DVM

HOSPITAL NAME

Green Prairie Animal
Hospital

REFERRING VET

Dr. Bri McLaughlin

INVOICE

74601

DATE

4-14-26

PRESENTING CLINICAL SIGNS

Overnight began circling to left in large circles, does get stuck in corners and that brings her comfort, not actually head pressing. Normal Neuro exam

Abnormal PE/Chem/CBC/UA Results: Bloodwork WNL

COMPUTED TOMOGRAPHIC STUDY OF THE HEAD

Plain and post contrast studies are available for review.

COMPUTED TOMOGRAPHIC FINDINGS

A large, ill-defined, intraaxial mass centered within the left frontal lobe of the cerebral hemisphere is seen measuring approximately 20 x 20 x 15mm. Heterogeneous complex contrast enhancement with predominance of peripheral enhancement is noted. The margins are poorly defined. Rightward midline shift of the cerebral falx indicates intraaxial mass effect. Regional compression of adjacent cerebral parenchyma is currently mild.

COMPUTED TOMOGRAPHIC DIAGNOSIS

- Left frontal lobe intraaxial mass with mass effect and midline shift most consistent with a primary intracranial neoplasia.

INTERPRETATION OF FINDINGS & FURTHER RECOMMENDATIONS

The CT findings are compatible with an intraaxial mass effect within the left cerebrum's frontal lobe. Primary intracranial neoplasia such as glioma including high-grade astrocytoma is considered most likely. Metastatic neoplasia and inflammatory/infectious disease such as with granulomatous, meningoencephalitis, or other encephalitis is considered by far less likely but cannot be entirely excluded based on CT alone. MRI of the brain could be performed for further lesion characterization, assessment of tumor margins, and edema which can be useful in oncology or radiation therapy consultation.

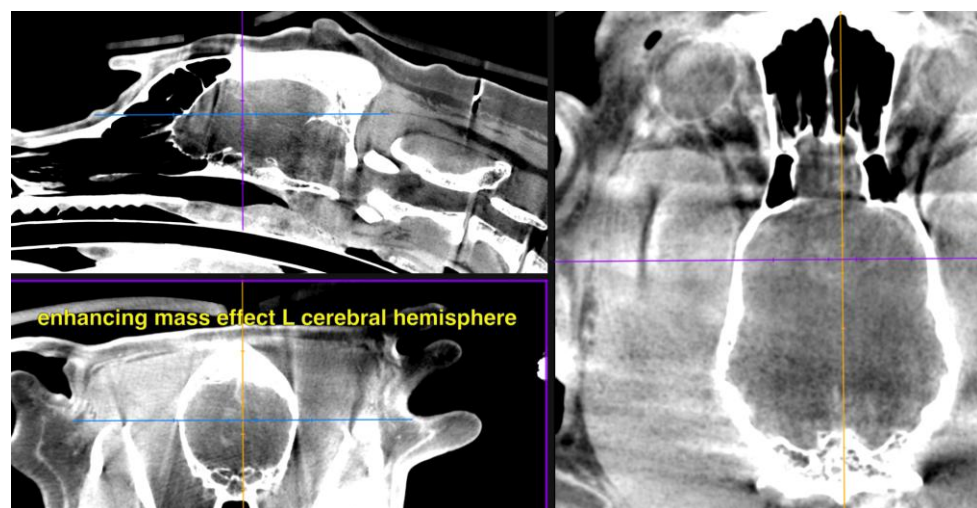



PATIENT

LeAnne Millburg

SPECIES

Canine

BREED

Labrador Retriever

SEX

FS

AGE

12Y

WEIGHT

100lbs

INTERPRETED BY

Nele Eley (Ondreka),
DVM Dr. med. vet.,
DipECVDI

IMAGING PERFORMED BY

Tina Lynn, CVT/George
Eales, DVM

HOSPITAL NAME

Green Prairie Animal
Hospital

REFERRING VET

Dr. Bri McLaughlin

INVOICE

74601

DATE

4-14-26

The information and recommendations provided are based on the images presented by the referring veterinarian. No evaluation can be communicated regarding pathology that was not visible in the image/video clips provided.

Thank you for this referral. If the clinical or image interpretation does not parallel your findings or if I can be of any further assistance please contact me.

Nele Eley (Ondreka), DVM, Dr. med. vet., DipECVDI

European Specialist in Veterinary Diagnostic Imaging, Cert. Radiology,
Senior lecturer University of Giessen/Germany, Veterinary Faculty, Department of Radiology.

info@sonopath.com