



PATIENT PRESENTING CLINICAL SIGNS

Meela Duke History of constipations. Owner reports straining, vomiting, gas. Poor appetite. On Abdominal palpation no large stool buildup, none rectally.

SPECIES RADIOGRAPHIC STUDY OF THE ABDOMEN

Feline Right/left lateral and ventrodorsal views of the abdomen totaling 4 images available for review.

RADIOGRAPHIC FINDINGS

BREED

DSH

The surrounding bony structures are within normal limits.

No abnormalities of the extraabdominal soft tissues are noted. The abdominal wall is smooth and thin.

SEX

51487

The serosal detail is maintained throughout the peritoneal and retroperitoneal space.

The liver is appropriate in position, size and presents uniform opacity.

AGE

4-12-22

The splenic head is in the anticipated position and within normal limits for size and opacity. The splenic tail is not seen.

Both kidneys are seen and present with normal size, shape, delineation and opacity. The urinary bladder is in its anticipated position. No radiopaque calculi are noted throughout the upper and lower urinary tract.

INTERPRETED BY

Nele Eley, DVM
Dr. med. Vet. DipECVDI

The stomach contains a mild amount of food.

The small intestinal loops are evenly distributed throughout the mid abdomen. A mild gas pattern is noted. There is no evidence of abnormal dilation, plication, or radiopaque foreign material.

HOSPITAL NAME

Sunridge Vet Clinic

The colon contains a moderate amount of gas and a mild amount of fecal matter. The fecal matter does not appear very inspissated. No evidence of abnormal dilation or displacement of the colon is seen. There is no evidence of stenosis of the large intestine.

REFERRING VET

Dr. Magill

RADIOGRAPHIC DIAGNOSIS

- Gastrointestinal maldigestion pattern.
- No radiographic evidence of mechanical ileus.

INVOICE

51487

INTERPRETATION OF THE FINDINGS & FURTHER RECOMMENDATIONS

The radiographic study reveals an unspecific gastrointestinal maldigestion pattern. No evidence of complete mechanical ileus is found. Functional ileus is considered likely based on the radiographic findings. No evidence of megacolon or constipation is seen radiographically at this point. Further definition by means of ultrasound could be considered in case of persistent clinical signs.

DATE

4-12-22



PATIENT

Meela Duke

SPECIES

Feline

BREED

DSH

SEX

51487

AGE

4-12-22

INTERPRETED BY

Nele Eley, DVM
Dr. med. Vet. DipECVDI

HOSPITAL NAME

Sunridge Vet Clinic

REFERRING VET

Dr. Magill

INVOICE

51487

DATE

4-12-22

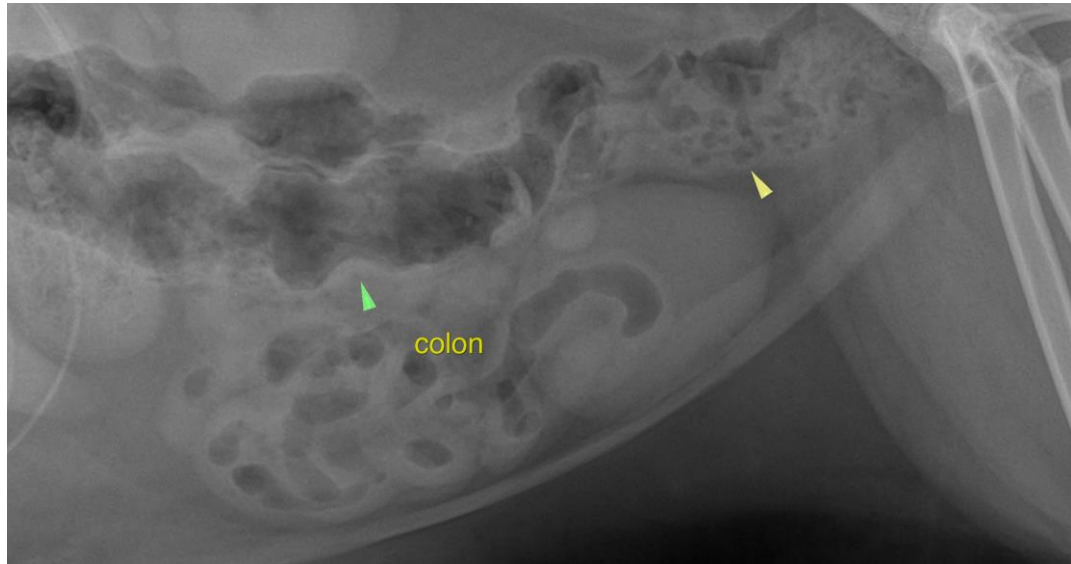

The information and recommendations provided are based on the images presented by the referring veterinarian/sonographer. No evaluation can be communicated regarding pathology that was not visible in the image/video clips provided.

Thank you for this referral. If the clinical or image interpretation does not parallel your findings or if I can be of any further assistance please contact me.

Nele Eley, DVM, Dr. med. vet., DipECVDI
European Specialist in Veterinary Diagnostic Imaging, Cert. Radiology,
Senior lecturer University of Giessen, Germany, Veterinary Faculty, Department of Radiology
Nele.Eley@sonopath.com