

**PATIENT**

Josie Rolfsmeyer

PRESENTING CLINICAL SIGNS

Saw 2 mo ago for Hepatopathy and Polyarthropathy. Here today for -Bilateral Hind limb lameness -Started Last Night
Abnormal PE/Chem/CBC/UA Results: Biochem: ALT 388, Otherwise unremarkable CBC: Unremarkable

SPECIES

Feline

COMPUTED TOMOGRAPHIC STUDY OF THE CERVICAL, THORACIC, & LUMBAR SPINE

Plain study of the cervical, thoracic, and lumbar spine from C3 onwards caudally available for review.

BREED

DSH

COMPUTED TOMOGRAPHIC FINDINGS

Number, alignment, and anatomy of the cervical, thoracic, and lumbar vertebrae present within normal limits.

SEX

FS

There is no evidence of lumbosacral junction abnormality.

The sacroiliac joints present within normal limits.

AGE

7 Months

The pelvic bones and coxofemoral joints present within normal limits.

No evidence of traumatic osseous injury or erosive/aggressive bone lesions is identified.

INTERPRETED BY

Nele Eley, DVM
Dr. med. Vet. DipECVDI

COMPUTED TOMOGRAPHIC DIAGNOSIS

- Structurally normal CT study of the spine.

INTERPRETATION OF THE FINDINGS & FURTHER RECOMMENDATIONS

The CT study of the spine reveals no evidence of structural pathology. Inflammatory/infectious intervertebral disc disease and ischemic myelopathy are potential differential diagnoses which can be occult on CT.

HOSPITAL NAME

Holy Family
Veterinary Hospital

REFERRING VET

Dr. O'Connor

INVOICE

51478

DATE

4-12-22



PATIENT

Josie Rolfsmeyer

SPECIES

Feline

BREED

DSH

SEX

FS

AGE

7 Months

INTERPRETED BY

Nele Eley, DVM
Dr. med. Vet. DipECVDI

HOSPITAL NAME

Holy Family
Veterinary Hospital

REFERRING VET

Dr. O'Connor

INVOICE

51478

DATE

4-12-22

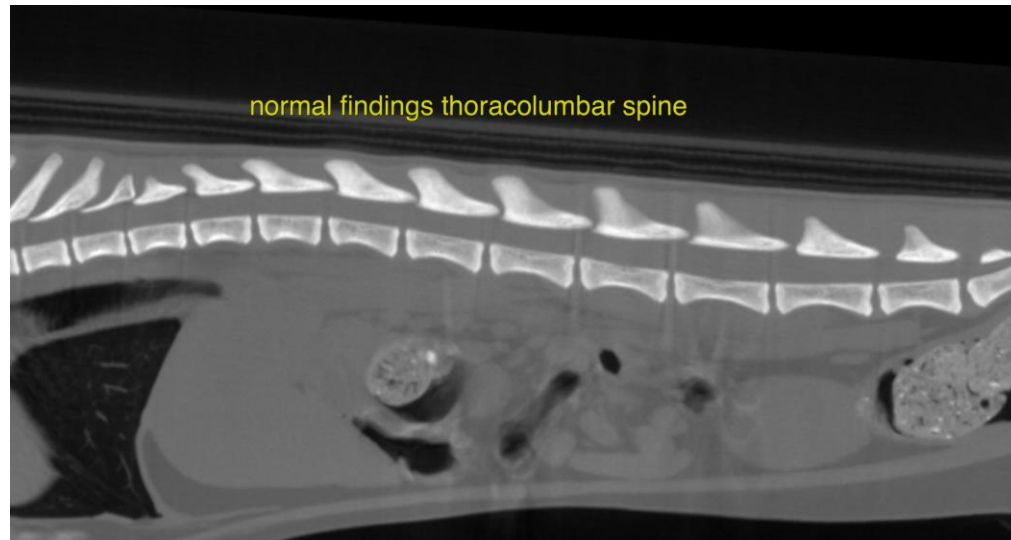

The information and recommendations provided are based on the images presented by the referring veterinarian/sonographer. No evaluation can be communicated regarding pathology that was not visible in the image/video clips provided.

Thank you for this referral. If the clinical or image interpretation does not parallel your findings or if I can be of any further assistance please contact me.

Nele Eley, DVM, Dr. med. vet., DipECVDI
European Specialist in Veterinary Diagnostic Imaging, Cert. Radiology,
Senior lecturer University of Giessen, Germany, Veterinary Faculty, Department of Radiology
Nele.Eley@sonopath.com