



PATIENT

Ginger King

PRESENTING CLINICAL SIGNS

History of bladder transitional cell carcinoma

SPECIES

Canine

RADIOGRAPHIC STUDY OF THE THORAX

Right/left lateral and ventrodorsal views totaling 4 images available for review.

BREED

Dachshund

RADIOGRAPHIC FINDINGS

Intervertebral disc mineralization is noted between T4 and T5.

The extrathoracic soft tissues present homogeneous without abnormalities.

SEX

FS

The heart is of normal size and shape and there is no evidence of cardiac chamber or vascular enlargement. The pulmonary vasculature is within normal limits. The vertebral heart score is 10.

The cranial mediastinum presents the expected soft tissue opacity. The mediastinal width is less than twice the width of the vertebral column at the same level.

AGE

7

The trachea is normal in diameter and presents the anticipated course. The luminal outline of the trachea is smooth.

The bronchial tree presents with thin walls and tapers uniformly towards the periphery as expected.

INTERPRETED BY

Nele Eley, DVM
Dr. med. Vet. DipECVDI

The lung parenchyma presents the expected architecture and opacity. The intrapulmonary vascular branching is seen up to the third order lung vessels.

The diaphragm is well delineated with even surface and the expected mild cranial bulging of the diaphragmatic cupola.

HOSPITAL NAME

New Frontier Animal
Medical Center

RADIOGRAPHIC DIAGNOSIS

- No radiographic evidence of interstitial pulmonary nodules or masses.
- Normal radiographic findings of the thorax.

REFERRING VET

Gudrun Gunther

INTERPRETATION OF THE FINDINGS & FURTHER RECOMMENDATIONS

The radiographic screening is negative for pulmonary metastatic disease. There is no evidence of mediastinal lymphadenomegaly noted. No signs of cardiovascular pathology are seen. The radiographic findings are considered within age related normal limits.

INVOICE

51488

DATE

4-12-22



PATIENT

Ginger King

SPECIES

Canine

BREED

Dachshund

SEX

FS

AGE

7

INTERPRETED BY

Nele Eley, DVM
Dr. med. Vet. DipECVDI

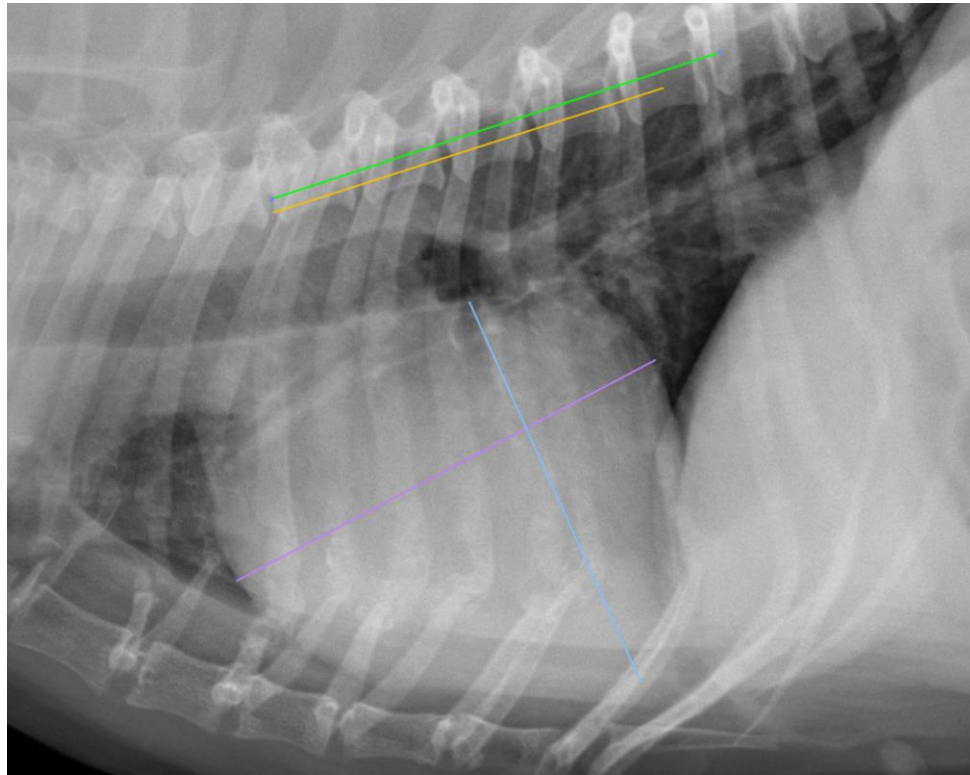

HOSPITAL NAME

New Frontier Animal
Medical Center

REFERRING VET

Gudrun Gunther

INVOICE

51488

DATE

4-12-22

The information and recommendations provided are based on the images presented by the referring veterinarian/sonographer. No evaluation can be communicated regarding pathology that was not visible in the image/video clips provided.

Thank you for this referral. If the clinical or image interpretation does not parallel your findings or if I can be of any further assistance please contact me.

Nele Eley, DVM, Dr. med. vet., DipECVDI
European Specialist in Veterinary Diagnostic Imaging, Cert. Radiology,
Senior lecturer University of Giessen, Germany, Veterinary Faculty, Department of Radiology
Nele.Eley@sonopath.com