



**PATIENT**

Rylee Reinoehl

**PRESENTING CLINICAL SIGNS**

Limping left rear, concern for gastrocnemius avulsion

**SPECIES**

Canine

**ULTRASONOGRAPHIC FINDINGS**

**Right & Left Achilles Tendons**

The right and left achilles tendons present within normal limits.

**BREED**

Mix

The superficial digital flexor tendons, gastrocnemius tendons, and common calcaneal tendons all are well delineated and of regular echoarchitecture.

No evidence of calcaneal bursitis is seen on either side.

**SEX**

FS

The musculotendinous junctions of the achilles tendons present within normal limits as well.

The musculature is seen up to the level of the popliteal lymph node and presents no macromorphological evidence of injury.

**AGE**

9 Months

The fascial planes and muscle fibers present within the expected limits and no alteration of their echoarchitecture is seen. There is no evidence of interfascial or subfascial fluid accumulation.

Both popliteal lymph nodes present within normal limits.

**INTERPRETED BY**

Nele Eley, DVM  
Dr. med. Vet. DipECVDI

The fabellae and origin of the gastrocnemius at the distocaudal femoral bone surface is not included.

**ULTRASONOGRAPHIC DIAGNOSIS**

- Bilaterally normal ultrasonographic findings of the achilles tendons and their musculotendinous junctions.

**HOSPITAL NAME**

Healing Paws VC

**INTERPRETATION OF THE FINDINGS & FURTHER RECOMMENDATIONS**

No evidence of volume or echoarchitecture changes are noted in the musculature level with the musculotendinous junction of the achilles tendons and in the popliteal area. Partial or complete muscle rupture is considered unlikely; however, the fabellae and muscle origins are not fully included.

**REFERRING VET**

Sautner

**INVOICE**

51451

**DATE**

4-11-22



**PATIENT**

Rylee Reinoehl

**SPECIES**

Canine

**BREED**

Mix

**SEX**

FS

**AGE**

9 Months

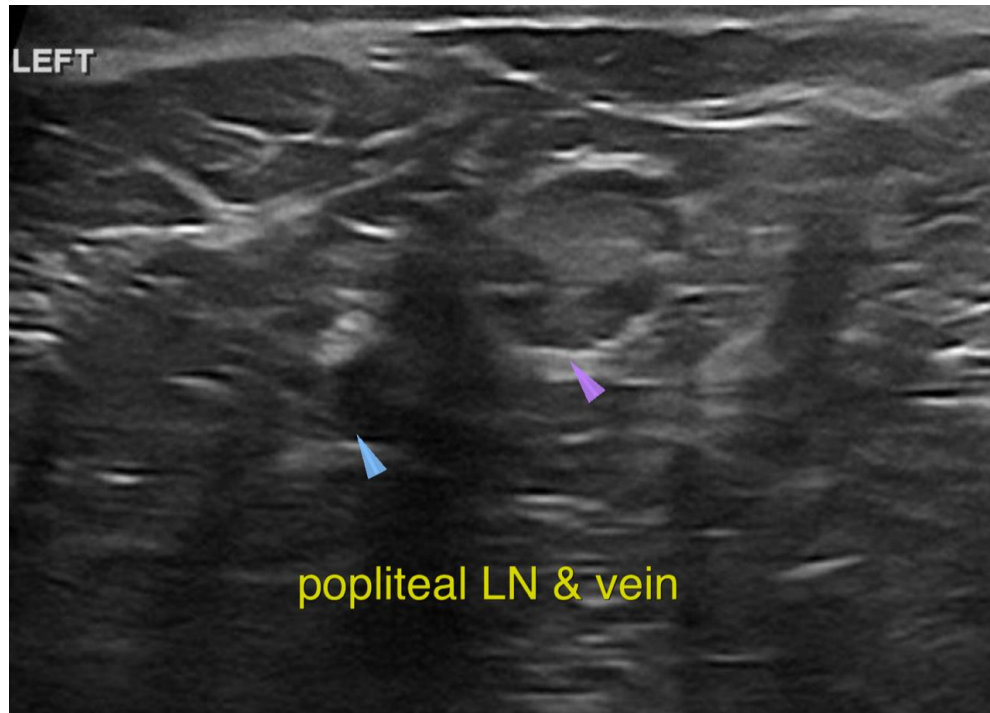

**INTERPRETED BY**

Nele Eley, DVM  
Dr. med. Vet. DipECVDI

The information and recommendations provided are based on the images presented by the referring veterinarian/sonographer. No evaluation can be communicated regarding pathology that was not visible in the image/video clips provided.

Thank you for this referral. If the clinical or image interpretation does not parallel your findings or if I can be of any further assistance please contact me.

**HOSPITAL NAME**

Healing Paws VC

**Nele Eley**, DVM, Dr. med. vet., DipECVDI  
European Specialist in Veterinary Diagnostic Imaging, Cert. Radiology,  
Senior lecturer University of Giessen, Germany, Veterinary Faculty, Department of Radiology  
Nele.Eley@sonopath.com

**REFERRING VET**

Sautner

**INVOICE**

51451

**DATE**

4-11-22