



**PATIENT**

Lucy Egan

**PRESENTING CLINICAL SIGNS**

History of Chondrosarcoma. Right hind leg was amputated in April 2021. This is a follow-up metastatic check. No coughing, exercise intolerance or other issues at this time. Doing great at home. Last images submitted for review by sonopath 6 months ago (10/15/21) and normal thorax noted.

**SPECIES**

Canine

**RADIOGRAPHIC STUDY OF THE THORAX**

Right/left lateral and ventrodorsal views totaling 5 images available for review.

**BREED**

Mixed

**RADIOGRAPHIC FINDINGS**

The degree of pulmonary inflation is fair. A mild generalized increase in pulmonary opacity is noted and likely secondary to the relatively low degree of pulmonary inflation.

**SEX**

FS

Mild generalized bronchial wall enhancement is noted throughout the entire bronchial tree. The bronchial walls are thin walled. The bronchi are tapering regularly.

Course and width of the trachea are considered within normal limits.

**AGE**

6 Years

The cardiac silhouette reveals no signs of generalized enlargement or specific chamber enlargement. The vertebral heart score is 10 which is within the reference range. The pulmonary vasculature presents within normal limits.

**INTERPRETED BY**

Nele Eley, DVM  
Dr. med. Vet. DipECVDI

There is no evidence of sternal or mediastinal lymphadenomegaly.

The thoracic boundaries present within normal limits.

**RADIOGRAPHIC DIAGNOSIS**

- No evidence of pulmonary metastatic disease.
- Normal age related findings of the lung and bronchial tree.
- No radiographic evidence of cardiovascular pathology.

**HOSPITAL NAME**

Long Valley Animal  
Hospital

**INTERPRETATION OF THE FINDINGS & FURTHER RECOMMENDATIONS**

**REFERRING VET**

Dr. Welch

The radiographic screening of the thorax is considered benign. No evidence of interstitial pulmonary nodules or masses is identified. The bronchial wall enhancement may well be within age related normal limits. Low grade lower airway disease such as eosinophilic or infectious bronchitis cannot be ruled out entirely. Further definition should only be pursued in case of pertinent clinical signs.

**INVOICE**

51445

**DATE**

4-11-22



**PATIENT**

Lucy Egan

**SPECIES**

Canine

**BREED**

Mixed

**SEX**

FS

**AGE**

6 Years

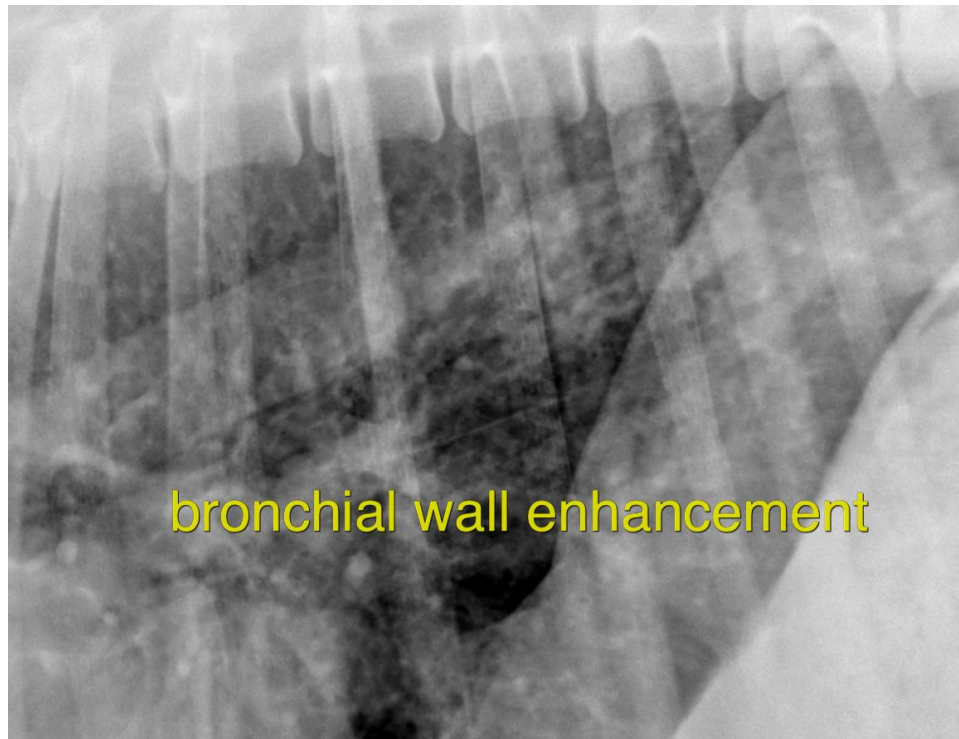

**INTERPRETED BY**

Nele Eley, DVM  
Dr. med. Vet. DipECVDI

**HOSPITAL NAME**

Long Valley Animal  
Hospital

**REFERRING VET**

Dr. Welch

**INVOICE**

51445

**DATE**

4-11-22

The information and recommendations provided are based on the images presented by the referring veterinarian/sonographer. No evaluation can be communicated regarding pathology that was not visible in the image/video clips provided.

Thank you for this referral. If the clinical or image interpretation does not parallel your findings or if I can be of any further assistance please contact me.

**Nele Eley**, DVM, Dr. med. vet., DipECVDI  
European Specialist in Veterinary Diagnostic Imaging, Cert. Radiology,  
Senior lecturer University of Giessen, Germany, Veterinary Faculty, Department of Radiology  
Nele.Eley@sonopath.com