



PATIENT

Kiwi Kang

PRESENTING CLINICAL SIGNS

Orthopedic evaluation, P is asymptomatic

SPECIES

Canine

RADIOGRAPHIC STUDY OF THE ELBOWS & PELVIS

Mediolateral and craniocaudal views of both elbows and ventrodorsal view of the pelvis totaling 5 images available for review.

BREED

Golden Retriever

RADIOGRAPHIC FINDINGS

Elbows

The medial coronoid processes are uniformly opacified and well delineated in both elbows. The joint spaces are congruent. The anconeal processes are completely fused.

SEX

FS

There is no evidence of subchondral bone defects or periarticular osteophytes.

AGE

22.1

Pelvis

The femoral head coverage is mildly reduced. The left femoral head center is lateral to the dorsal acetabular rim. The right femoral head center is superimposed onto the dorsal acetabular rim; however, the pelvis is mildly tilted towards the left side.

INTERPRETED BY

Nele Eley, DVM
Dr. med. Vet. DipECVDI

Early circumferential femoral head osteophytes are seen as well as a caudolateral curvilinear femoral neck osteophyte on the right side. The changes are minimal at this point.

RADIOGRAPHIC DIAGNOSIS

- Normal radiographic findings of the elbows with no evidence of elbow dysplasia.
- Mild radiographic signs of hip dysplasia with early degenerative joint disease of the right coxofemoral joint.

HOSPITAL NAME

Boca Park Animal
Hospital

INTERPRETATION OF THE FINDINGS & FURTHER RECOMMENDATIONS

The radiographic presentation of the elbows is within normal limits.

REFERRING VET

Laura Warren

The changes of the coxofemoral joints are minimal and not necessarily of any clinical significance. However, femoral head coverage is mildly reduced. The craniolateral margins of the acetabular grooves could be more round and a prominent Morgan line / caudolateral curvilinear femoral neck osteophyte and early circumferential femoral head osteophyte is seen on the right side.

INVOICE

51475

DATE

4-11-22



PATIENT

Kiwi Kang

SPECIES

Canine

BREED

Golden Retriever

SEX

FS

AGE

22.1

INTERPRETED BY

Nele Eley, DVM
Dr. med. Vet. DipECVDI

HOSPITAL NAME

Boca Park Animal
Hospital

REFERRING VET

Laura Warren

INVOICE

51475

DATE

4-11-22

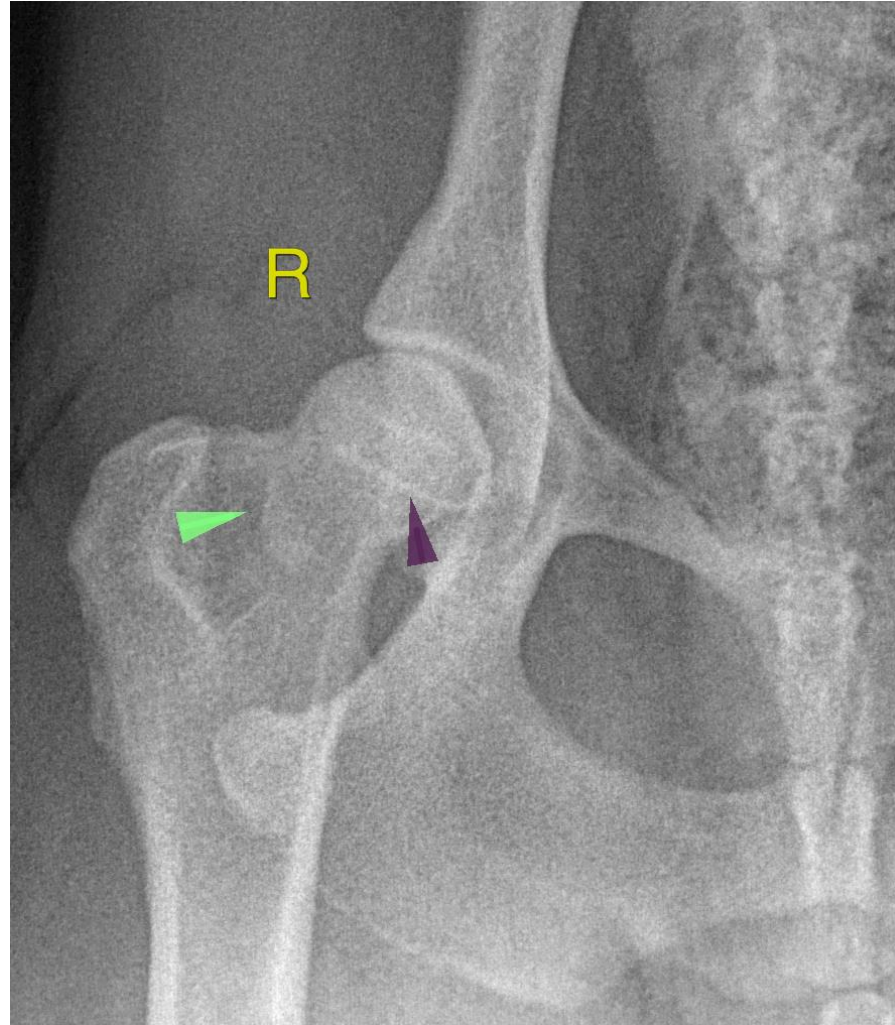

The information and recommendations provided are based on the images presented by the referring veterinarian/sonographer. No evaluation can be communicated regarding pathology that was not visible in the image/video clips provided.

Thank you for this referral. If the clinical or image interpretation does not parallel your findings or if I can be of any further assistance please contact me.

Nele Eley, DVM, Dr. med. vet., DipECVDI
European Specialist in Veterinary Diagnostic Imaging, Cert. Radiology,
Senior lecturer University of Giessen, Germany, Veterinary Faculty, Department of Radiology
Nele.Eley@sonopath.com