



PATIENT

Theo Bergamasco

PRESENTING CLINICAL SIGNS

Pet presented today for a dental scaling/polishing. Pet has severe periodontal disease; tartar score is a 4/4.

SPECIES

Canine

COMPUTED TOMOGRAPHIC STUDY OF THE DENTAL ARCADES

Plain study available for review.

BREED

Yorkshire Terrier

COMPUTED TOMOGRAPHIC FINDINGS

Moderate to severe horizontal atrophy of the alveolar crest is seen in all quadrants.

Mild to moderate even periodontal space widening is noted for the triadans 109, 110, 209, 210, 309, 310, 311, 409, 410, & 411.

SEX

MC

Extensive dental plaques of the molar teeth are noted.

AGE

9 Years

COMPUTED TOMOGRAPHIC DIAGNOSIS

- Horizontal disuse atrophy of the alveolar crest in all quadrants.
- Mild to moderate chronic periodontitis of the triadans 109, 110, 209, 210, 309, 310, 311, 409, 410, & 411.
- Dental plaques.

INTERPRETED BY

Nele Eley, DVM
Dr. med. Vet. DipECVDI

INTERPRETATION OF THE FINDINGS & FURTHER RECOMMENDATIONS

The CT study reveals signs of generalized bone atrophy of the alveolar crest which is typically associated with chronic disuse. Mild to moderate periodontitis of the molar teeth is noted as mentioned above and extensive dental plaques are seen. Correlation with the clinical dental workup is required to determine the need for extractions.

HOSPITAL NAME

Cranberry Holistic
Pet Care

REFERRING VET

Cynthia Maro

INVOICE

57719

DATE

4-10-23



PATIENT

Theo Bergamasco

SPECIES

Canine

BREED

Yorkshire Terrier

SEX

MC

AGE

9 Years

INTERPRETED BY

Nele Eley, DVM
Dr. med. Vet. DipECVDI

HOSPITAL NAME

Cranberry Holistic
Pet Care

REFERRING VET

Cynthia Maro

INVOICE

57719

DATE

4-10-23

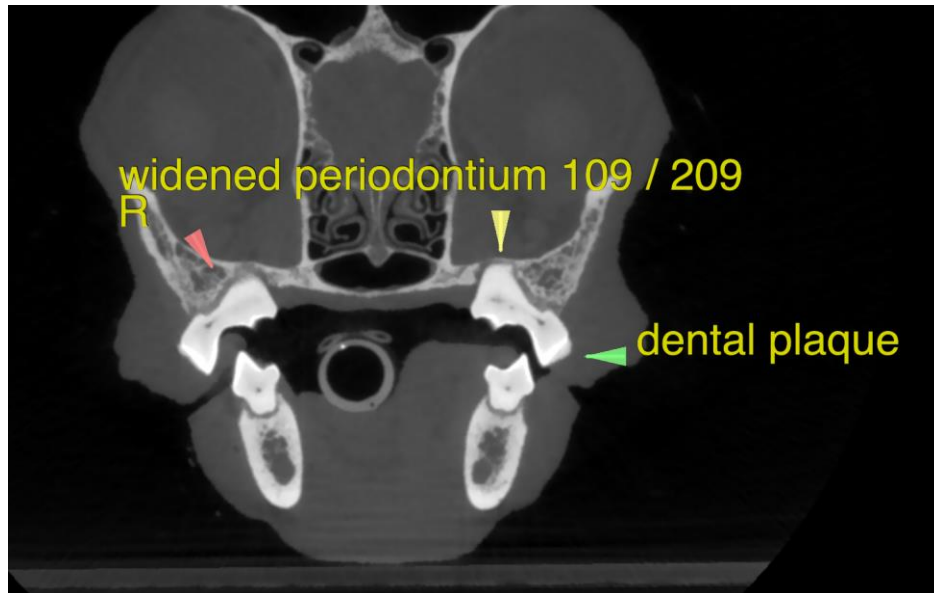

The information and recommendations provided are based on the images presented by the referring veterinarian/sonographer. No evaluation can be communicated regarding pathology that was not visible in the image/video clips provided.

Thank you for this referral. If the clinical or image interpretation does not parallel your findings or if I can be of any further assistance please contact me.

Nele Eley, DVM, Dr. med. vet., DipECVDI
European Specialist in Veterinary Diagnostic Imaging, Cert. Radiology,
Senior lecturer University of Giessen, Germany, Veterinary Faculty, Department of Radiology
Nele.Eley@sonopath.com