



PATIENT PRESENTING CLINICAL SIGNS

Shorty Myers Moderate decrease in CP's of hind end, moderate ataxia of hind end, paraparetic in hind end, started 3 days ago

SPECIES COMPUTED TOMOGRAPHIC STUDY OF THE CERVICAL, THORACIC, & LUMBAR SPINE

Canine Plain and post IV contrast studies available for review.

BREED Photon starvation interferes with the assessment of the deep cervical spine and cervicothoracic transition due to extracorporeal beam attenuation.

Swedish Vallhund **COMPUTED TOMOGRAPHIC FINDINGS**

General anatomy, number, and alignment of the cervical, thoracic, and lumbar vertebrae appear to be within normal limits.

SEX Mild intervertebral disc protrusions with mineralizing foci are seen between L2/L3, L3/L4, & L4/L5.

AGE Small urinary bladder calculi are seen.

6 Years Small mineral attenuating foci are seen within the renal pelvis of both kidneys as well. Small cortical renal cysts are seen within both kidneys.

INTERPRETED BY Small hyperenhancing splenic nodules are noted.

Nele Eley, DVM
Dr. med. Vet. DipECVDI

COMPUTED TOMOGRAPHIC DIAGNOSIS

- Mild intervertebral disc protrusions L2/3, L3/4, L4/5.
- Renal and urinary bladder microlithiasis
- Splenic nodules.

HOSPITAL NAME

Scottsdale Veterinary
Clinic

INTERPRETATION OF THE FINDINGS & FURTHER RECOMMENDATIONS

The mild intervertebral disc herniations within the lumbar spine do not appear to explain the clinical history of the patient fully. Acute on chronic intervertebral disc disease, isoattenuating disc herniation, ischemic, and other myelopathy cannot be ruled out and further definition by means of CT myelogram or an MRI could be considered in case of persisting or deteriorating clinical signs.

REFERRING VET

Dr. Tansey

The splenic nodules are likely to represent benign lymphoid hyperplasia or extramedullary hematopoiesis.

INVOICE

57578

DATE

4-1-23



PATIENT

Shorty Myers

SPECIES

Canine

BREED

Swedish Vallhund

SEX

MN

AGE

6 Years

INTERPRETED BY

Nele Eley, DVM
Dr. med. Vet. DipECVDI

HOSPITAL NAME

Scottsdale Veterinary
Clinic

REFERRING VET

Dr. Tansey

INVOICE

57578

DATE

4-1-23

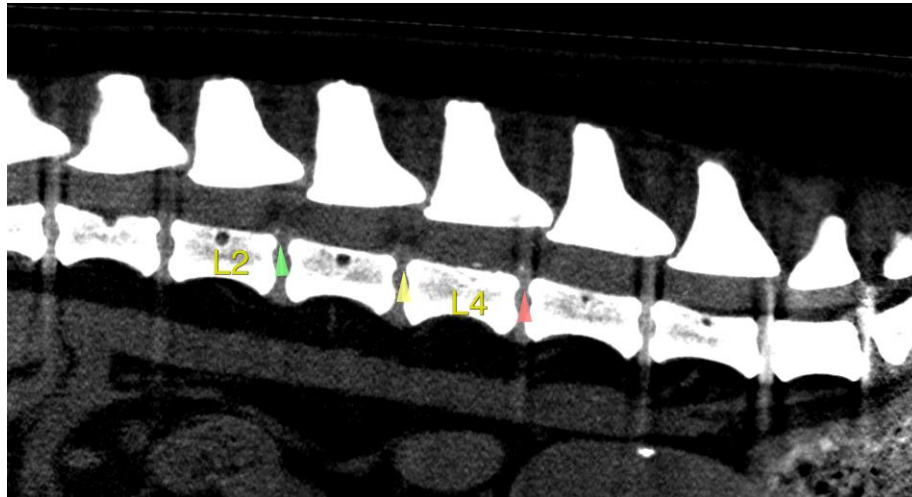

The information and recommendations provided are based on the images presented by the referring veterinarian/sonographer. No evaluation can be communicated regarding pathology that was not visible in the image/video clips provided.

Thank you for this referral. If the clinical or image interpretation does not parallel your findings or if I can be of any further assistance please contact me.

Nele Eley, DVM, Dr. med. vet., DipECVDI
European Specialist in Veterinary Diagnostic Imaging, Cert. Radiology,
Senior lecturer University of Giessen, Germany, Veterinary Faculty, Department of Radiology
Nele.Eley@sonopath.com