



PATIENT PRESENTING CLINICAL SIGNS

India Margolin
SPECIES Chronic history of presumed stress-induced cystitis or FIC and hematuria and stranguria and U O/S the L/B (diagnosed in 2019) with normal abdominal ultrasound and normal CBC/Chem in 2019 (done multiple times). Multiple UA samples in 2019 showed chronic proteinuria, hematuria, WBC, RBC, NO bacteriuria, epi cells, NO crystalluria, pH 6-8, USG 1.055-1.065, NO aerobic growth. NSF for 3 yrs on C/D stress until past few mos with recurrent hematuria and stranguria and U O/S the L/B.

Feline
 Unresponsive to Convenia. Otherwise acting normal.
BREED Abnormal PE/Chem/CBC/UA Results: CBC/Chem pending, UA shows USG 1.068, pH 6.0, 2+ proteinuria, 3+ hematuria, no WBC, 15-20 RBC, marked cocci but no aerobic growth on culture, 2+ epi cells, yeast present, all else NSF (urine sample obtained by O when cat urinated O/S the L/B). No crystalluria, no glucosuria/ketonuria noted. Repeat UA w/ c/s pending. PE NSF.

DSH
RADIOGRAPHIC STUDY OF THE ABDOMEN

SEX Right and left lateral and ventrodorsal views provided for review, totaling 3 images.

Spayed Female
RADIOGRAPHIC FINDINGS

The surrounding bony structures are within normal limits.

AGE No abnormalities of the extra-abdominal soft tissues are noted. The abdominal wall is smooth and thin.

5 Years 9 Months
 The serosal detail is maintained throughout the peritoneal and retroperitoneal space.

INTERPRETED BY The liver is appropriate in position and size and presents uniform opacity.

Nele Eley (Ondreka),
 DVM Dr. med. vet.,
 DipECVDI
 The splenic head is in the anticipated position and within normal limits for size and opacity. The splenic tail is not seen.

HOSPITAL NAME The urinary bladder is small. No evidence of radiopaque calculi throughout the lower urinary tract, including the urinary bladder.

Northvale VC
 Both kidneys are seen and present with normal size, shape, delineation, and opacity.

The stomach is in its anticipated position and presents normal content.

REFERRING VET The small intestinal loops are of even diameter and non-dilated. A small amount of gas is seen within the small intestinal loops and considered within normal limits.

Dr. Stefanie Simon
 The colon is seen in the expected position and presents with appropriate content.

INVOICE RADIOGRAPHIC DIAGNOSIS

36703 • Normal radiographic findings of the abdomen

INTERPRETATION OF FINDINGS & FURTHER RECOMMENDATIONS

DATE The radiographic study of the abdomen reveals no evidence of radiopaque calculi throughout the upper and lower urinary tract. No evidence of urinary bladder obstruction noted at this time. The
 4/1/22

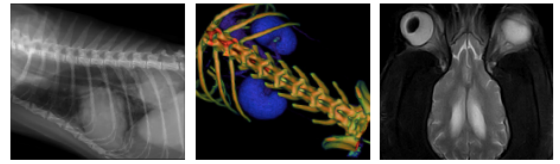

PATIENT radiographic study should be complemented by full bloodwork, full urinalysis, and, if available, by ultrasound for further definition and to rule out differential diagnoses.

India Margolin

SPECIES

Feline

BREED

DSH

SEX

Spayed Female

AGE

5 Years 9 Months

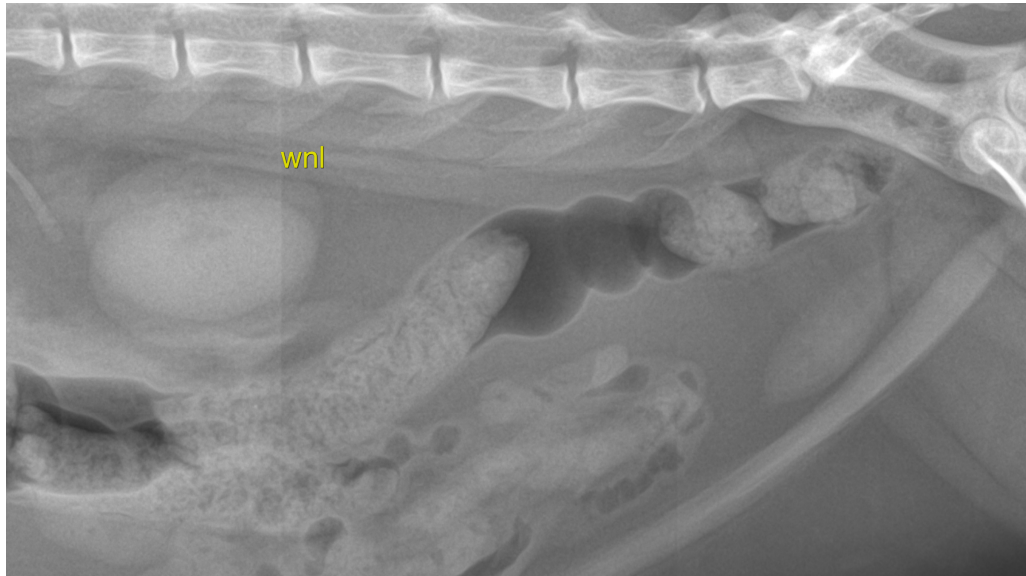

The information and recommendations provided are based on the images presented by the referring veterinarian. No evaluation can be communicated regarding pathology that was not visible in the image/video clips provided.

INTERPRETED BY

Nele Eley (Ondreka),
DVM Dr. med. vet.,
DipECVDI

Thank you for this referral. If the clinical or image interpretation does not parallel your findings or if I can be of any further assistance please contact me.

Nele Eley (Ondreka), DVM, Dr. med. vet., DipECVDI
European Specialist in Veterinary Diagnostic Imaging, Cert. Radiology,
Senior lecturer University of Giessen/Germany, Veterinary Faculty, Department of Radiology.
Nele.Eley@sonopath.com

HOSPITAL NAME

Northvale VC

REFERRING VET

Dr. Stefanie Simon

INVOICE

36703

DATE

4/1/22