



PATIENT

Rubie Lou Staigle

PRESENTING CLINICAL SIGNS

Dribbling urine/inappropriate urination since young pup (at least 2 1/2 months). Urinalysis performed Jan 24, 2022 found no abnormalities. Otherwise healthy normal pup with no complaints.

SPECIES

Canine

Abnormal PE/Chem/CBC/UA Results: On Jan 25, 2022: Urogenital U/S. After lasix given - could see two jets coming in to bladder and crossing medially to each other about 20mm from vesicourethra junction. However, the left ureter was dilated (2.3 mm dia) at kidney and esp distal to normal opening. A small doppler jet was seen from this to the urethra. The kidneys appeared normal, but the left pelvis was slightly dilated.

BREED

Vizsla

COMPUTED TOMOGRAPHIC STUDY OF THE ABDOMEN

Plain and multiple post-contrast studies available for review.

SEX

F

COMPUTED TOMOGRAPHIC FINDINGS

The urinary bladder is moderately distended. The right and left ureteral orifice can be seen 2.5 cm and 2.0 cm cranial of the cystourethral junction respectively. No significant ureteral dilation is seen.

AGE

5.5 Months

The minimal widening of the renal pelvis is considered within normal limits.

Continuous urethral leakage is seen throughout the study.

INTERPRETED BY

Nele Eley, DVM
Dr. med. Vet. DipECVDI

An abnormal jet caudal of the cystourethral junction cannot be identified.

COMPUTED TOMOGRAPHIC DIAGNOSIS

- Normal CT presentation of the ureteral orifices.
- Urethral leakage of contrast media.

HOSPITAL NAME

Casselton Vet Service

INTERPRETATION OF THE FINDINGS & FURTHER RECOMMENDATIONS

No significant ureteral dilation and no definitive ureteral ectopia can be identified on the CT study. The position of the ureteral orifices appears to be at least 2.0 cm cranial of the cystourethral junction yet urethral leakage is continuously seen throughout the study which may be secondary to urinary bladder sphincter incompetence, CT occult, malformation, general anesthesia, or iatrogenic. Lower urinary tract endoscopy could be considered for further definition.

REFERRING VET

Laurie Huckle

INVOICE

50840

DATE

3-9-22



PATIENT

Rubie Lou Staigle

SPECIES

Canine

BREED

Vizsla

SEX

F

AGE

5.5 Months

INTERPRETED BY

Nele Eley, DVM
Dr. med. Vet. DipECVDI

HOSPITAL NAME

Casselton Vet Service

REFERRING VET

Laurie Huckle

INVOICE

50840

DATE

3-9-22

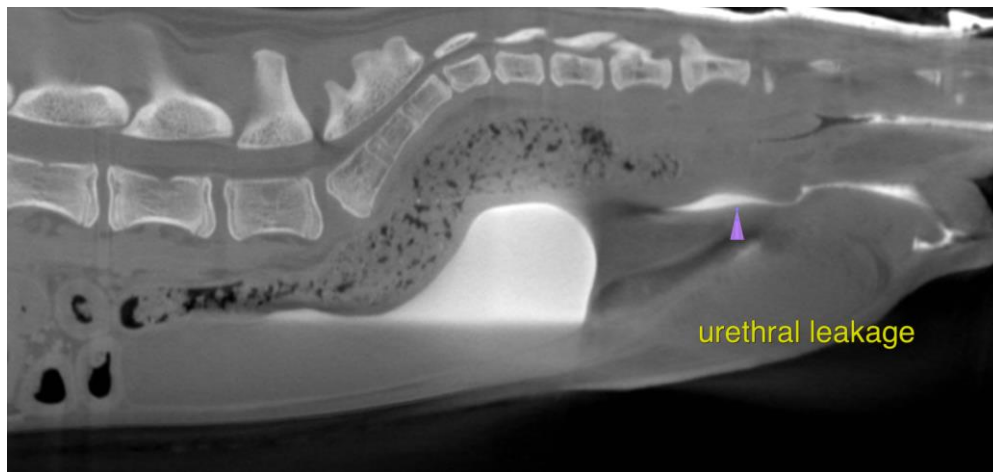
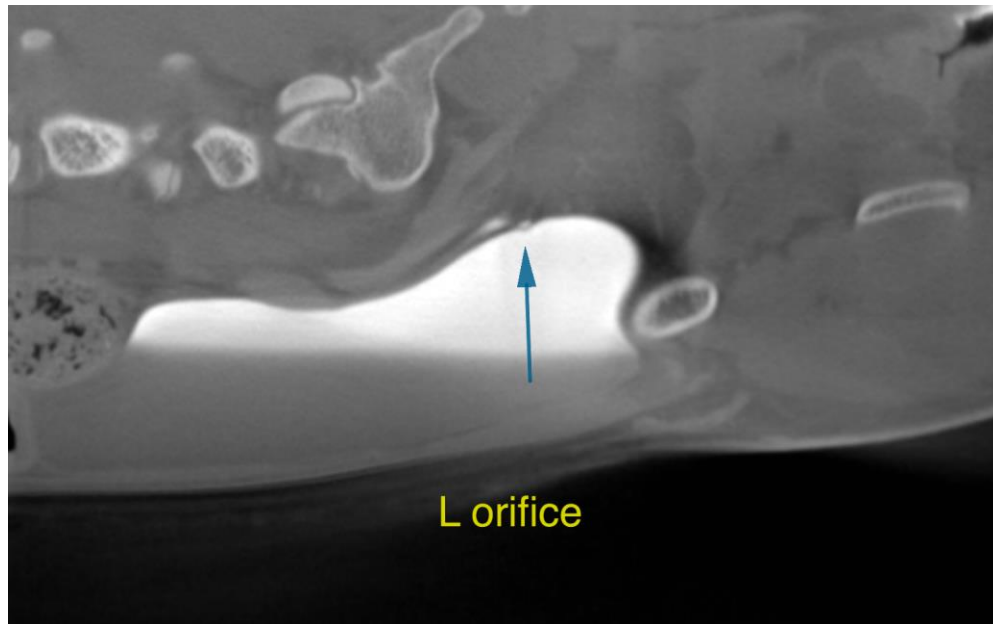



PATIENT

Rubie Lou Staigle

SPECIES

Canine

BREED

Vizsla

SEX

F

AGE

5.5 Months

INTERPRETED BY

Nele Eley, DVM
Dr. med. Vet. DipECVDI

HOSPITAL NAME

Casselton Vet Service

REFERRING VET

Laurie Huckle

INVOICE

50840

DATE

3-9-22

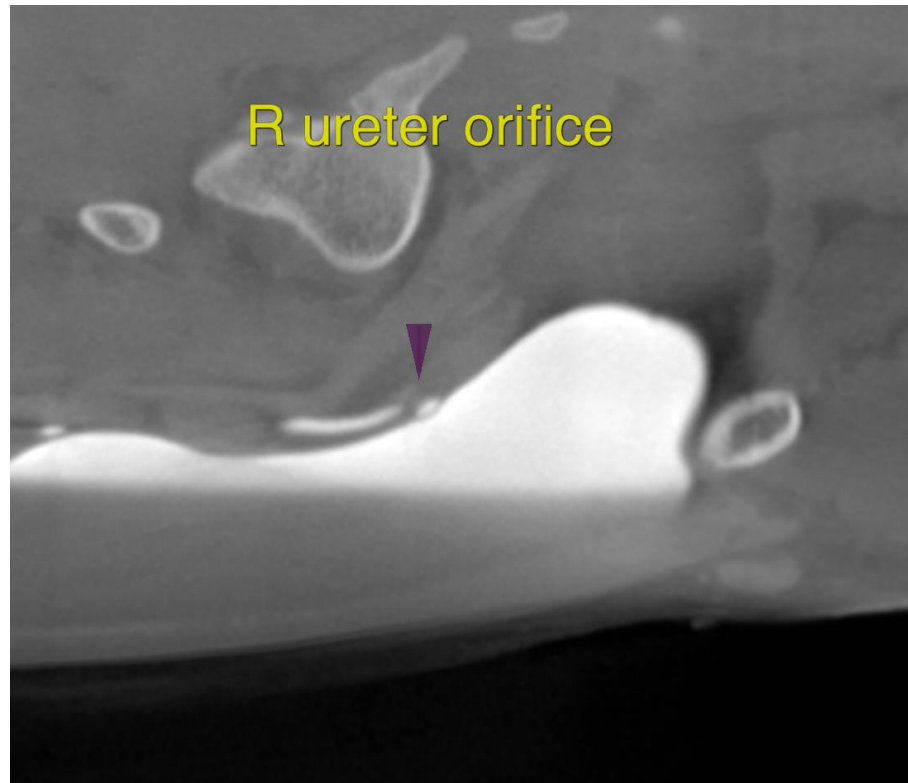

The information and recommendations provided are based on the images presented by the referring veterinarian/sonographer. No evaluation can be communicated regarding pathology that was not visible in the image/video clips provided.

Thank you for this referral. If the clinical or image interpretation does not parallel your findings or if I can be of any further assistance please contact me.

Nele Eley, DVM, Dr. med. vet., DipECVDI
European Specialist in Veterinary Diagnostic Imaging, Cert. Radiology,
Senior lecturer University of Giessen, Germany, Veterinary Faculty, Department of Radiology
Nele.Eley@sonopath.com