



PATIENT

Chase Mathews

PRESENTING CLINICAL SIGNS

Intermittent painful episodes, tail tucking. Unresponsive to medications.

SPECIES

Canine

COMPUTED TOMOGRAPHIC STUDY OF THE LUMBAR SPINE

Plain and post IV contrast studies available for review.

BREED

Jack Russell Terrier

COMPUTED TOMOGRAPHIC FINDINGS

Number, alignment, and anatomy of the lumbar vertebrae present within normal limits.

There is no evidence of traumatic osseous injury, discospondylitis, or aggressive bone lesions. The intervertebral discs appear to be in situ.

SEX

MN

The lumbosacral junction and sacrocaudal junction present within normal limits as well as the thoracolumbar junction.

The intervertebral disc spaces are of even width.

AGE

7 Years

COMPUTED TOMOGRAPHIC DIAGNOSIS

- Structurally normal CT study of the lumbar spine.

INTERPRETATION OF THE FINDINGS & FURTHER RECOMMENDATIONS

The CT study of the lumbar spine reveals no evidence of structural pathology. An underlying cause of the patient's clinical signs cannot be identified. CSF analysis, neuromuscular biopsy, EMG, and MRI would be potential options for further definition.

INTERPRETED BY

Nele Eley, DVM
Dr. med. Vet. DipECVDI

HOSPITAL NAME

Blairstown Animal
Hospital

REFERRING VET

Dr. Clegg

INVOICE

50839

DATE

3-9-22

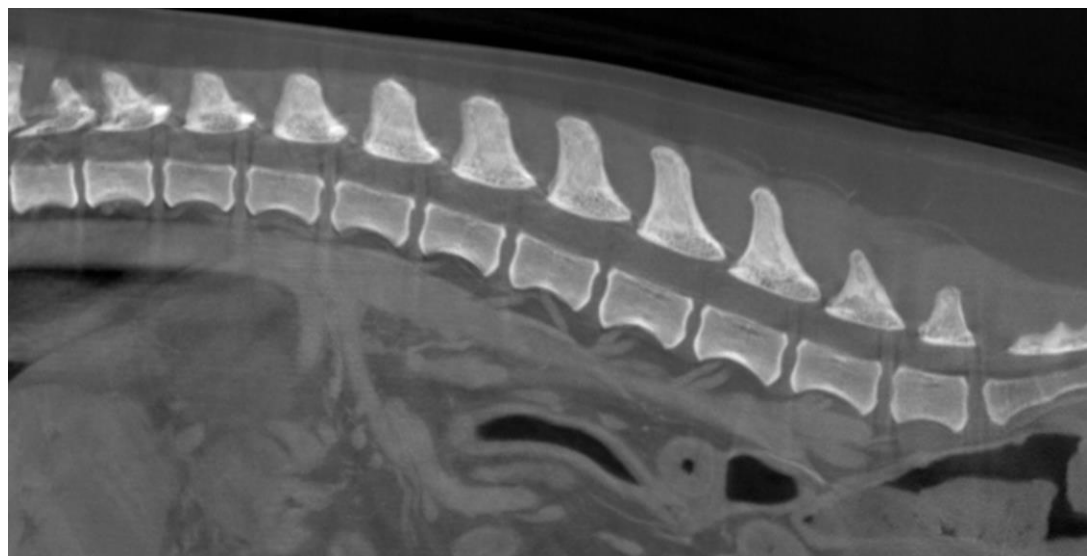



PATIENT

Chase Mathews

The information and recommendations provided are based on the images presented by the referring veterinarian/sonographer. No evaluation can be communicated regarding pathology that was not visible in the image/video clips provided.

SPECIES

Canine

Thank you for this referral. If the clinical or image interpretation does not parallel your findings or if I can be of any further assistance please contact me.

BREED

Jack Russell Terrier

Nele Eley, DVM, Dr. med. vet., DipECVDI
European Specialist in Veterinary Diagnostic Imaging, Cert. Radiology,
Senior lecturer University of Giessen, Germany, Veterinary Faculty, Department of Radiology
Nele.Eley@sonopath.com

SEX

MN

AGE

7 Years

INTERPRETED BY

Nele Eley, DVM
Dr. med. Vet. DipECVDI

HOSPITAL NAME

Blairstown Animal
Hospital

REFERRING VET

Dr. Clegg

INVOICE

50839

DATE

3-9-22