



PATIENT

Enzo Adams

PRESENTING CLINICAL SIGNS

Weight bearing lame R>L fore limbs No joint effusion in the elbow joints Mild discomfort during range of motion of the elbow joints. Bilateral carpal valgus
Abnormal PE/Chem/CBC/UA Results: high HCT

SPECIES

Canine

COMPUTED TOMOGRAPHIC STUDY OF THE SHOULDERS & ELBOWS

Plain studies available for review.

BREED

Rat Terrier Mix

COMPUTED TOMOGRAPHIC FINDINGS

Regional decrease in bone density is noted in the tip of the right medial coronoid process when compared with the left elbow. There appears to be remodeling of the contour of the medial coronoid process. There is no evidence of subchondral bone defects within the medial humeral condyle. No evidence of periarticular osteophytes is seen at this point. The joint surfaces are congruent.

SEX

Male

The left elbow presents within normal limits.

AGE

1 Year, 1 Month

Both shoulders present within age related normal limits.

COMPUTED TOMOGRAPHIC DIAGNOSIS

- Suspect right medial coronoid pathology with no evidence of fragmentation or fissuring.

INTERPRETED BY

Nele Eley, DVM
Dr. med. Vet. DipECVDI

INTERPRETATION OF THE FINDINGS & FURTHER RECOMMENDATIONS

The CT findings suggest potential for medial coronoid pathology in the right elbow. No fragmentation or fissuring is seen, however, the findings suggest potential for osteomalacia or microfractures. The clinical significance of the noted structural changes is variable in small breed dogs and clinical correlation is required in order to determine whether the CT findings fully explain the clinical signs of this patient.

HOSPITAL NAME

Animal Surgical
Center Oceanside

REFERRING VET

Dr. Inferuso

INVOICE

57158

DATE

3-8-23



PATIENT

Enzo Adams

SPECIES

Canine

BREED

Rat Terrier Mix

SEX

Male

AGE

1 Year, 1 Month

INTERPRETED BY

Nele Eley, DVM
Dr. med. Vet. DipECVDI

HOSPITAL NAME

Animal Surgical
Center Oceanside

REFERRING VET

Dr. Inferuso

INVOICE

57158

DATE

3-8-23

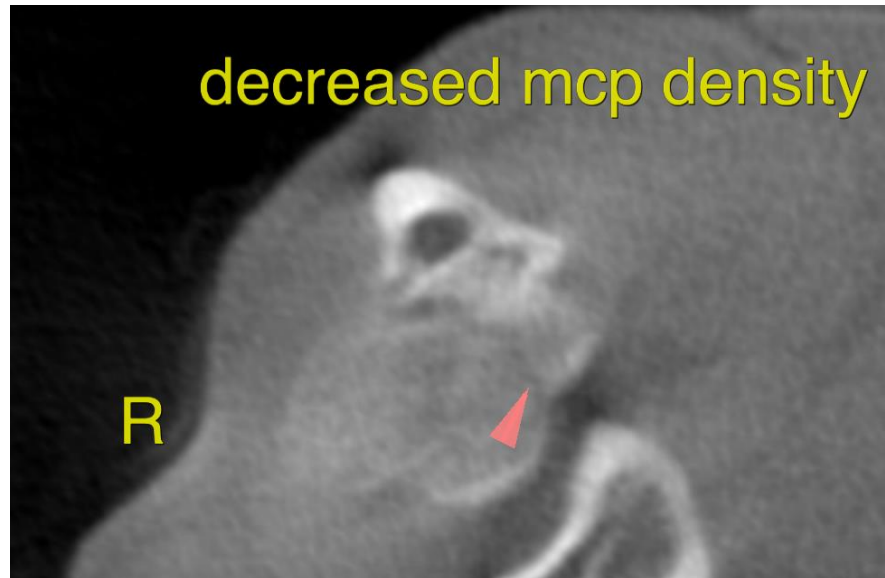

The information and recommendations provided are based on the images presented by the referring veterinarian/sonographer. No evaluation can be communicated regarding pathology that was not visible in the image/video clips provided.

Thank you for this referral. If the clinical or image interpretation does not parallel your findings or if I can be of any further assistance please contact me.

Nele Eley, DVM, Dr. med. vet., DipECVDI
European Specialist in Veterinary Diagnostic Imaging, Cert. Radiology,
Senior lecturer University of Giessen, Germany, Veterinary Faculty, Department of Radiology
Nele.Eley@sonopath.com