



PATIENT PRESENTING CLINICAL SIGNS

Daisy Angotti Rechecking: Still coughing last visit was 2/16/2023. History: 15 y Miniature pincher presented for wanting x-rays that were declined 2/16/2023. O stated that pet is showing no improvement from last month.

SPECIES Abnormal PE/Chem/CBC/UA Results: Hydration: Appropriately hydrated Mentation: BAR
 Canine CV/Respiratory: grade 1-2/6 murmur, no crackles/wheezing auscultated. Normal bronchovesicular sounds, referred upper airway noise Musculoskeletal: Ambulatory x4. BCS 9/9
 Neurological: Appropriate

BREED RADIOGRAPHIC STUDY OF THE THORAX

Min Pin Right/left lateral and ventrodorsal views of the thorax totaling 3 images available for review.

RADIOGRAPHIC FINDINGS

SEX The patient's body score is excessive.

SF The degree of pulmonary inflation varies between fair and moderate. A moderate generalized bronchointerstitial pattern with mild peribronchial cuffing and occasional pulmonary osteomas are seen.

AGE 13 Years, 5 Months The cardiac silhouette presents within normal limits. No specific chamber enlargement is noted and the vertebral heart score is 10.4.

INTERPRETED BY Course and width of the trachea present within normal limits on both lateral views, i.e. during inspiration and expiration.

Nele Eley, DVM
 Dr. med. Vet. DipECVDI No evidence of abnormal mediastinal widening is noted.

RADIOGRAPHIC DIAGNOSIS

- HOSPITAL NAME**
- Excessive body condition score.
 - Moderate bronchial interstitial lung pattern.
 - No radiographic evidence of dynamic tracheal disease.
 - Normal radiographic presentation of the cardiac silhouette.
- DPC Veterinary Hospital

REFERRING VET INTERPRETATION OF THE FINDINGS & FURTHER RECOMMENDATIONS

Dr. White The radiographic study reveals a bronchial interstitial lung pattern. Differential diagnosis includes allergic/eosinophilic bronchopneumopathy and infectious bronchitis including viral, bacterial, and parasitic.

INVOICE 57160 The radiographs do not give any evidence of dynamic tracheal disease. However, this requires clinical correlation since dynamic collapse cannot be ruled out.

DATE

3-8-23



PATIENT

Daisy Angotti

SPECIES

Canine

BREED

Min Pin

SEX

SF

AGE

13 Years, 5 Months

INTERPRETED BY

Nele Eley, DVM
Dr. med. Vet. DipECVDI

HOSPITAL NAME

DPC Veterinary
Hospital

REFERRING VET

Dr. White

INVOICE

57160

DATE

3-8-23

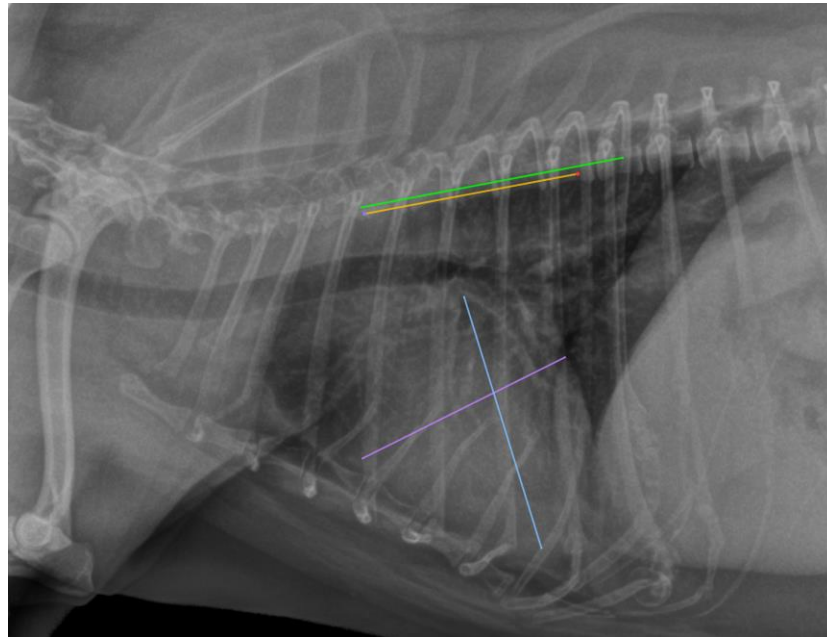

The information and recommendations provided are based on the images presented by the referring veterinarian/sonographer. No evaluation can be communicated regarding pathology that was not visible in the image/video clips provided.

Thank you for this referral. If the clinical or image interpretation does not parallel your findings or if I can be of any further assistance please contact me.

Nele Eley, DVM, Dr. med. vet., DipECVDI
European Specialist in Veterinary Diagnostic Imaging, Cert. Radiology,
Senior lecturer University of Giessen, Germany, Veterinary Faculty, Department of Radiology
Nele.Eley@sonopath.com