



PATIENT PRESENTING CLINICAL SIGNS

Peewee Robinson Bitten by dog (approximately 90lbs German Shepherd mix) evening of MAR06. Went to RDVM on MAR07. Suspected facial fractures.

SPECIES COMPUTED TOMOGRAPHIC STUDY OF THE HEAD

Feline Plain and post contrast studies are available for review.

COMPUTED TOMOGRAPHIC FINDINGS

BREED

DSH

An acute transverse fracture of the right caudal mandibular body, immediately caudal to tooth 409 is seen. The fracture is open with regional soft tissue swelling and gas tracking into the surrounding tissues.

SEX

MN

The rostral mandibular segment shows ventral and medial displacement with large diastasis.

Maxillary mandibular malocclusion is seen.

The temporomandibular joints appear intact.

AGE

15yr

Mild widening of the rostral part of the mandibular symphysis is seen.

The remaining cranial and facial bones appear intact.

INTERPRETED BY

Nele Eley (Ondreka),
DVM Dr. med. vet.,
DipECVDI

Note the presence of bilateral chronic otitis media and externa as well as bilateral chronic destructive rhinitis unrelated to trauma.

COMPUTED TOMOGRAPHIC DIAGNOSIS

- Acute open right caudal mandibular body fracture with significant displacement
- Mild rostral mandibular symphyseal widening
- Chronic bilateral otitis media externa
- Bilateral chronic destructive rhinitis

HOSPITAL NAME

Bridgwater Veterinary
Hospital

INTERPRETATION OF FINDINGS & FURTHER RECOMMENDATIONS

REFERRING VET

Dr. T. Guinn

The CT findings confirm a significant traumatic mandibular injury consistent with a dog bite. The fracture is open with displacement and diastasis which carries higher risk for delayed healing and secondary infection. Temporal mandibular joint involvement does not appear to be present which is favorable for a functional outcome. The mild widening of the mandibular symphysis may represent age-related change or minor traumatic extension. Clinical correlation is required.

INVOICE

24134

Note the presence of chronic bilateral otitis and destructive rhinitis which appear to be unrelated to the acute trauma. These, however, may require long-term management.

DATE

03/07/2026

Consultation with a surgeon for repair of the open mandibular fracture is recommended.



PATIENT

Peewee Robinson

SPECIES

Feline

BREED

DSH

SEX

MN

AGE

15yr

INTERPRETED BY

Nele Eley (Ondreka),
DVM Dr. med. vet.,
DipECVDI

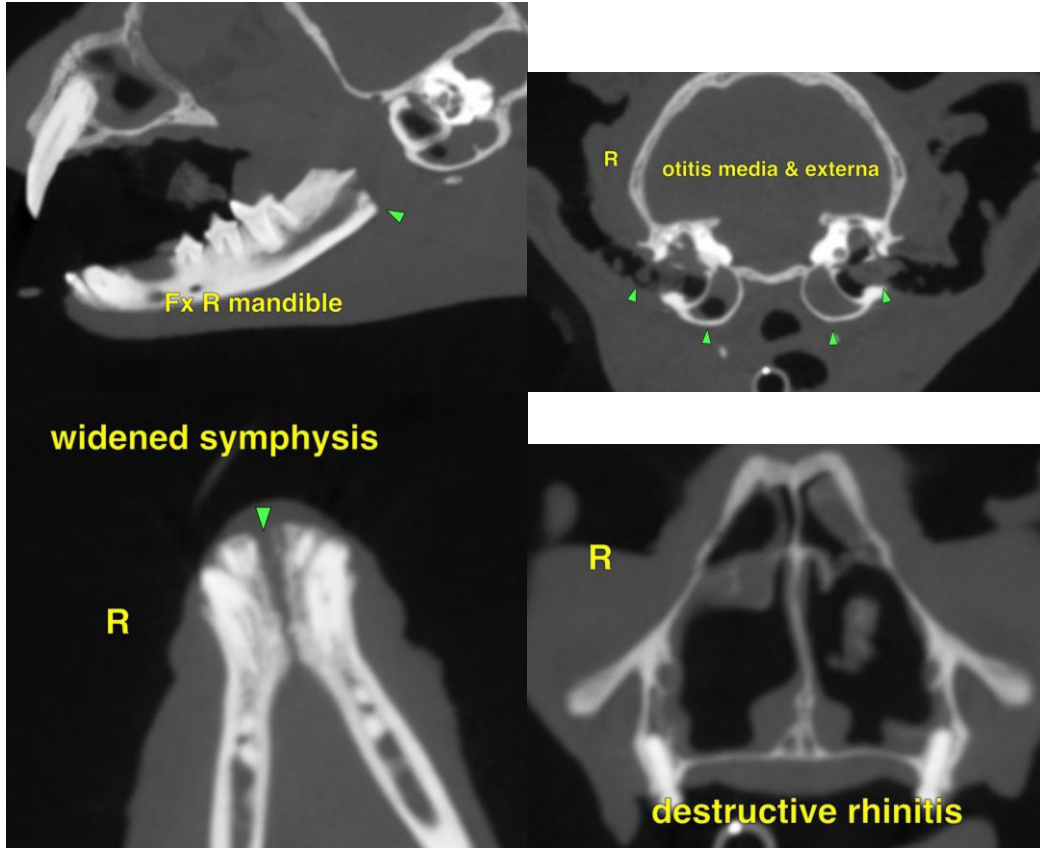

HOSPITAL NAME

Bridgwater Veterinary
Hospital

The information and recommendations provided are based on the images presented by the referring veterinarian. No evaluation can be communicated regarding pathology that was not visible in the image/video clips provided.

Thank you for this referral. If the clinical or image interpretation does not parallel your findings or if I can be of any further assistance please contact me.

REFERRING VET

Dr. T. Guinn

Nele Eley (Ondreka), DVM, Dr. med. vet., DipECVDI
European Specialist in Veterinary Diagnostic Imaging, Cert. Radiology,
Senior lecturer University of Giessen/Germany, Veterinary Faculty, Department of Radiology.
info@sonopath.com

INVOICE

24134

DATE

03/07/2026



PATIENT

Peewee Robinson

SPECIES

Feline

BREED

DSH

SEX

MN

AGE

15yr

INTERPRETED BY

Nele Eley (Ondreka),
DVM Dr. med. vet.,
DipECVDI

HOSPITAL NAME

Bridgwater Veterinary
Hospital

REFERRING VET

Dr. T. Guinn

INVOICE

24134

DATE

03/07/2026