



PATIENT

Rudy Jarochowski

PRESENTING CLINICAL SIGNS

last week struggling to lay down, shaky hind legs. Owner stated heavy breathing and hacking/gagging. lasted about a day. heavy breathing since then. loose stool yesterday. today vomited, saw blood clot. eating less
Abnormal PE/Chem/CBC/UA Results: N/A

SPECIES

Canine

RADIOGRAPHIC STUDY OF THE THORAX

Right lateral and ventrodorsal views of the thorax totaling 2 images available for review in jpeg format.

BREED

Barbet

Only jpg images were submitted. The transformation from DICOM to jpg only allows for limited manipulation of the image. For the best possible results, we suggest submitting DICOM images in the future. Please do not hesitate to contact us should you need any help with the submission process.

SEX

M

RADIOGRAPHIC FINDINGS

The degree of pulmonary inflation is deep. Multiple small soft tissue opaque interstitial pulmonary nodules and mostly evenly distributed throughout the entire lung field. Mild peribronchial cuffing is seen in the caudodorsal lung field.

AGE

9 Years

Course and width of the trachea are considered within normal limits.

INTERPRETED BY

Nele Eley, DVM
Dr. med. Vet. DipECVDI

The cardiac silhouette presents within normal limits. No evidence of generalized cardiomegaly or specific chamber enlargement is noted. The pulmonary vessels are thin.

Mild gastric aerophagia is present.

HOSPITAL NAME

The Collegeway
Animal Hospital

RADIOGRAPHIC DIAGNOSIS

- Miliary to multinodular interstitial lung pattern.

INTERPRETATION OF THE FINDINGS & FURTHER RECOMMENDATIONS

The radiographic study reveals multiple miliary and small nodules within the pulmonary interstitium which are evenly distributed throughout all lung lobes. Differential diagnosis includes secondary neoplasia of the lung such as metastases of an undetermined primary tumor primarily. Eosinophilic granuloma and pneumonic nodules cannot be ruled out entirely but are by far less likely. Screening for a primary tumor by means of abdominal ultrasound could be considered if not performed already. Fine needle aspiration of nodules within the pulmonary periphery under ultrasonographic guidance could be considered for further definition after ensuring functional coagulation.

REFERRING VET

Dr. Ehab Hanna

INVOICE

57115

DATE

3-7-23



PATIENT

Rudy Jarochowski

SPECIES

Canine

BREED

Barbet

SEX

M

AGE

9 Years

INTERPRETED BY

Nele Eley, DVM
Dr. med. Vet. DipECVDI

HOSPITAL NAME

The Collegeway
Animal Hospital

REFERRING VET

Dr. Ehab Hanna

INVOICE

57115

DATE

3-7-23

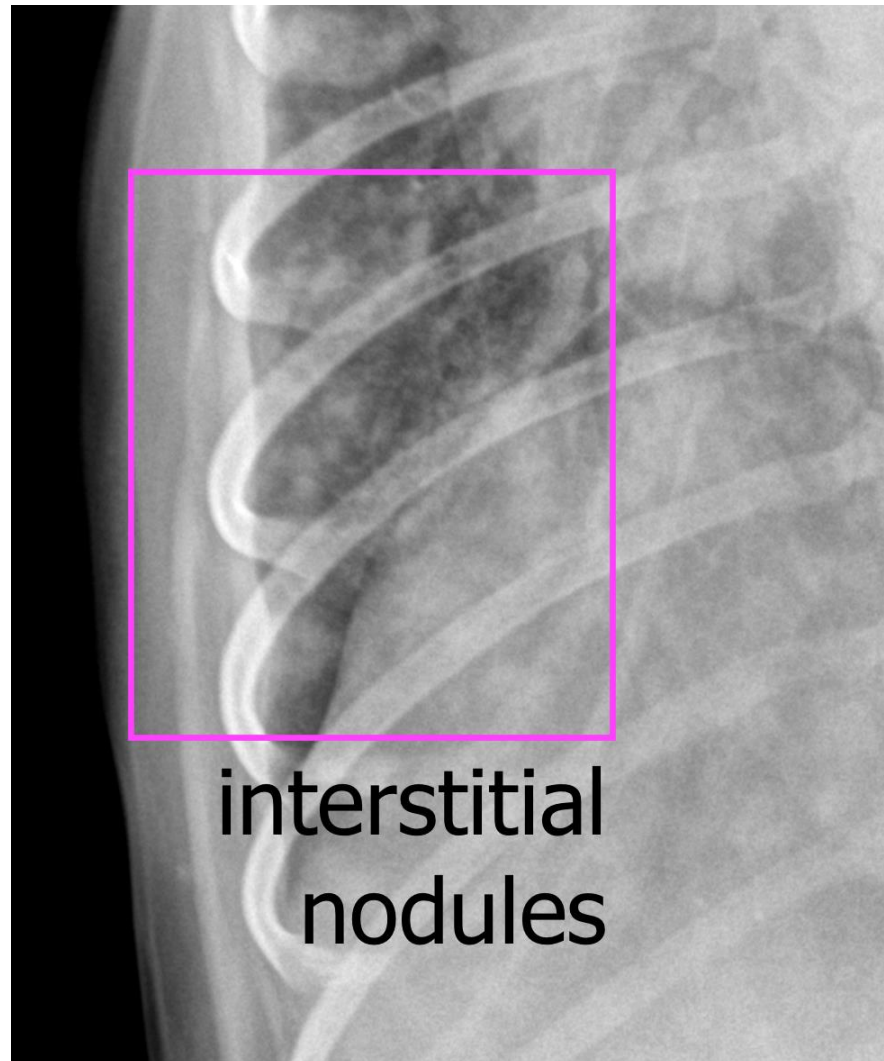

The information and recommendations provided are based on the images presented by the referring veterinarian/sonographer. No evaluation can be communicated regarding pathology that was not visible in the image/video clips provided.

Thank you for this referral. If the clinical or image interpretation does not parallel your findings or if I can be of any further assistance please contact me.

Nele Eley, DVM, Dr. med. vet., DipECVDI
European Specialist in Veterinary Diagnostic Imaging, Cert. Radiology,
Senior lecturer University of Giessen, Germany, Veterinary Faculty, Department of Radiology
Nele.Eley@sonopath.com