



PATIENT PRESENTING CLINICAL SIGNS

Bama Florence excessive panting for few weeks
 Abnormal PE/Chem/CBC/UA Results: TT4 IS LOW

SPECIES RADIOGRAPHIC STUDY OF THE THORAX & ABDOMEN

Canine Right/left lateral and ventrodorsal views of the thorax and abdomen totaling 6 images available for review.

BREED RADIOGRAPHIC FINDINGS

Retriever, Labrador Mix

Thorax

The thoracic cavity is low in volume.

SEX

Male Neuter

Abundance of mediastinal fat is noted owing to the body condition.

The degree of pulmonary inflation is fair. A mild overall increase in pulmonary opacity is seen. Mild bronchial wall enhancement is noted.

AGE

6 Years

The vertebral heart score is 9.9 which is within normal limits. No evidence of vascular engorgement or chamber enlargement of the heart is seen.

Course and width of the trachea are considered within normal limits.

INTERPRETED BY

Nele Eley, DVM
 Dr. med. Vet. DipECVDI

Abdomen

The patient is obese.

The abdominal volume is large.

HOSPITAL NAME

St. Catherine's Animal Hospital

The serosal detail is maintained throughout the peritoneal and retroperitoneal space.

The liver is appropriate in position, size and presents uniform opacity.

The splenic head is in the anticipated position and within normal limits for size and opacity. The splenic body and tail are considered normal for position, size, shape and opacity.

REFERRING VET

Dr. Boctor

Both kidneys are seen and present with normal size, shape, delineation and opacity. The urinary bladder is in its anticipated position. No radiopaque calculi are noted throughout the upper and lower urinary tract.

INVOICE

50785

The stomach is in its anticipated position and presents normal content.

The small intestinal loops are of even diameter and non-dilated, a small amount of gas is seen within the small intestinal loops and considered within normal limits.

DATE

3-7-22

The colon is seen in the expected position and presents with appropriate content.



PATIENT

Bama Florence

RADIOGRAPHIC DIAGNOSIS

- Normal age related radiographic presentation of the thorax and abdomen.
- Obesity.

SPECIES

Canine

INTERPRETATION OF THE FINDINGS & FURTHER RECOMMENDATIONS

The radiographic findings of the lung and bronchial tree are considered within age related normal limits. The mild increase in background opacity is likely due to the relatively low degree of pulmonary inflation.

BREED

Retriever, Labrador
Mix

No evidence of abdominal organomegaly, mass effect, or reduced serosal detail is seen.

Consider full internal medicine workup if not performed already to rule out systemic/metabolic as well as cardiovascular disease.

SEX

Male Neuter

AGE

6 Years

INTERPRETED BY

Nele Eley, DVM
Dr. med. Vet. DipECVCI

HOSPITAL NAME

St. Catherine's Animal
Hospital

REFERRING VET

Dr. Boctor

INVOICE

50785

DATE

3-7-22

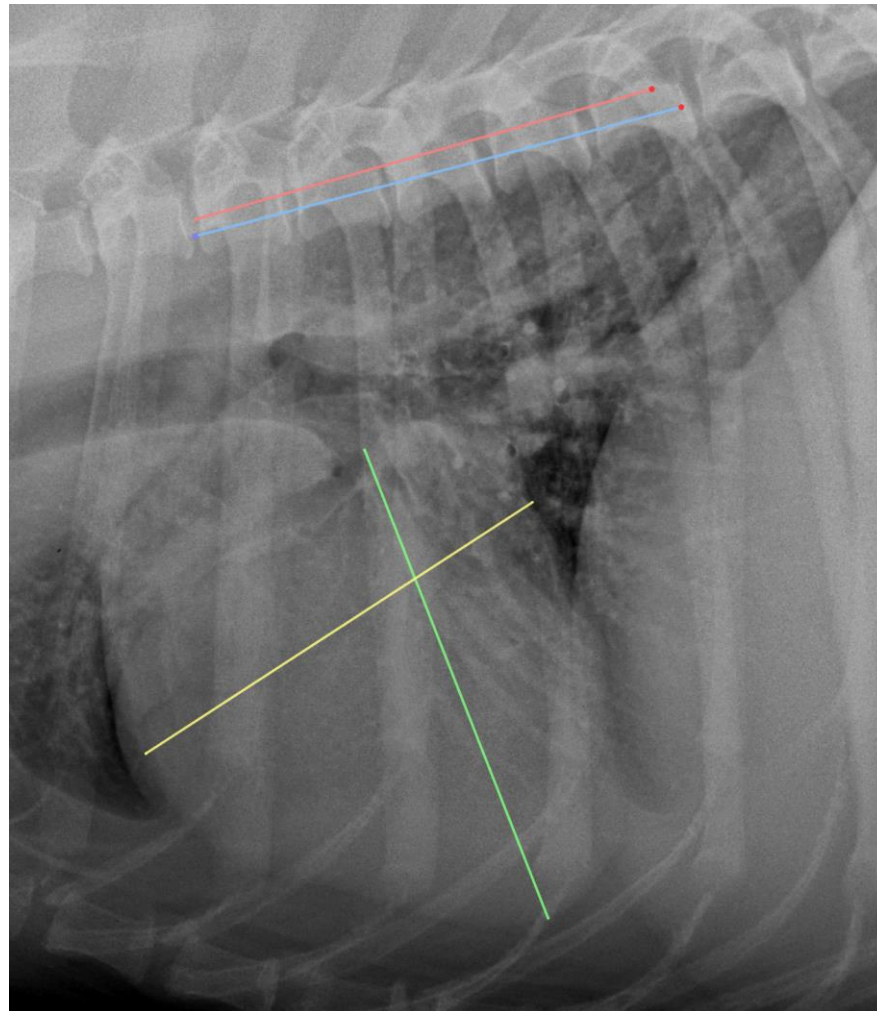



PATIENT

Bama Florence

The information and recommendations provided are based on the images presented by the referring veterinarian/sonographer. No evaluation can be communicated regarding pathology that was not visible in the image/video clips provided.

Thank you for this referral. If the clinical or image interpretation does not parallel your findings or if I can be of any further assistance please contact me.

SPECIES

Canine

Nele Eley, DVM, Dr. med. vet., DipECVDI
European Specialist in Veterinary Diagnostic Imaging, Cert. Radiology,
Senior lecturer University of Giessen, Germany, Veterinary Faculty, Department of Radiology
Nele.Eley@sonopath.com

BREED

Retriever, Labrador
Mix

SEX

Male Neuter

AGE

6 Years

INTERPRETED BY

Nele Eley, DVM
Dr. med. Vet. DipECVDI

HOSPITAL NAME

St. Catherine's Animal
Hospital

REFERRING VET

Dr. Boctor

INVOICE

50785

DATE

3-7-22