



PATIENT

Shea Ingber

PRESENTING CLINICAL SIGNS

Concerned for osteosarcoma on right femur, CT performed as pre surgical cancer screening
Abnormal PE/Chem/CBC/UA Results: Concerned for small mass right caudal lung field

SPECIES

Canine

COMPUTED TOMOGRAPHIC STUDY OF THE THORAX & ABDOMEN

Plain study of the thorax and plain and post contrast studies of the abdomen available for review.

BREED

Mixed Breed

COMPUTED TOMOGRAPHIC FINDINGS

Thorax

The bony and surrounding soft tissue structures are within normal limits.

SEX

Female Spayed

The sternal, cranial mediastinal and tracheobronchial lymph nodes are small elongated with a normal short-to-long-axis-ratio.

The cardiovascular structures including the pulmonary vasculature are within normal limits.

AGE

10 Years

Occasional pulmonary osteomas and mild peripheral atelectatic changes are seen. There is no evidence of interstitial pulmonary nodules or masses.

Small incidental gas pockets are seen within the esophageal lumen, there is no evidence of abnormal dilation.

INTERPRETED BY

Nele Eley, DVM
Dr. med. Vet. DipECVDI

Abdomen

The serosal fat presents normal attenuation behavior. There is no evidence of peritoneal effusion or peritonitis.

HOSPITAL NAME

Catskill Veterinary
Services, PLLC

Both kidneys present within normal limits for size, shape and organ architecture. After contrast administration a bilaterally symmetric and uniform nephro- and pyelogram is noted. Occasional very small cortical cysts are seen.

The adrenal glands are within normal limits for size, shape and organ architecture.

REFERRING VET

Dr. Daniell Carbone

Occasional faintly hyperenhancing splenic nodules are present.

The liver presents with normal shape, even surface, uniformly attenuating parenchyma and homogeneous contrast enhancement, unremarkable.

INVOICE

57089

A 5mm sized gallbladder calculus is present.

The pancreas is evenly contoured, the pancreatic parenchyma is homogeneous and presents uniform contrast enhancement.

DATE

3-6-23

The position, delineation, wall and content of the gastrointestinal tract are considered within normal limits throughout.

Early spondyloses are seen in the cranial lumbar spine. Moderate degenerative lumbosacral



PATIENT stenosis is noted.

Shea Ingber

COMPUTED TOMOGRAPHIC DIAGNOSIS

SPECIES

Canine

- Occasional splenic nodules.
- No evidence of pulmonary metastases.
- 5mm sized gallbladder calculus.
- Degenerative lumbosacral stenosis.

BREED

Mixed Breed

INTERPRETATION OF THE FINDINGS & FURTHER RECOMMENDATIONS

Differential diagnosis for the splenic nodules includes extramedullary hematopoiesis, benign nodular hyperplasia, and less likely metastatic disease. Fine needle aspiration could be considered for further definition.

SEX

Female Spayed

Note the presence of a small gallbladder calculus. At this time, there is no evidence of obstructive pathology.

AGE

10 Years

No evidence of pulmonary nodules or masses was seen. The pulmonary osteomas are a normal incidental age related finding. Mild atelectatic changes were present within the lung and related to the general anesthesia.

INTERPRETED BY

Nele Eley, DVM
Dr. med. Vet. DipECVDI

HOSPITAL NAME

Catskill Veterinary
Services, PLLC

REFERRING VET

Dr. Daniell Carbone

INVOICE

57089

DATE

3-6-23

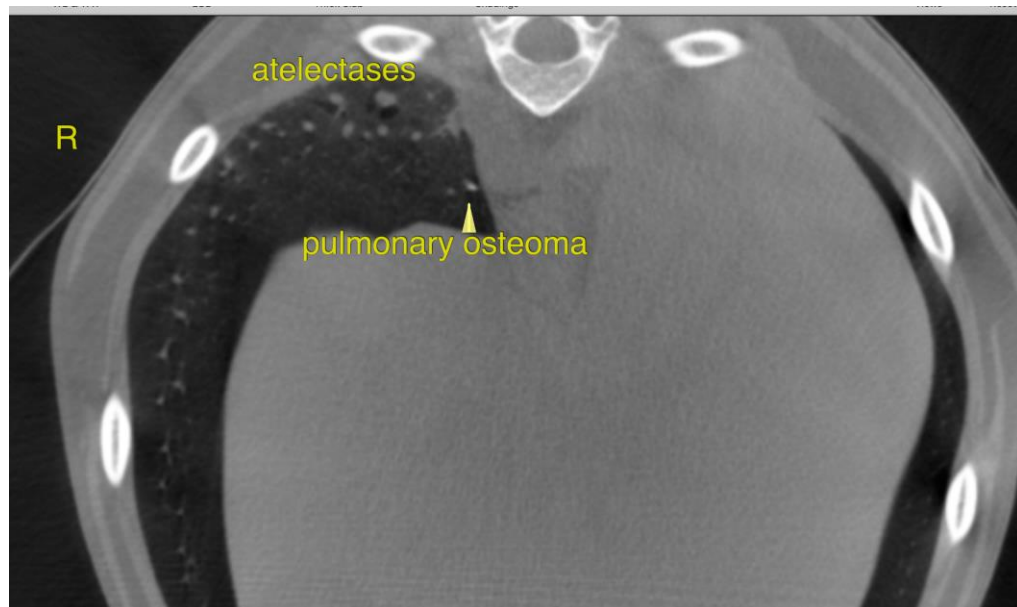



PATIENT

Shea Ingber

The information and recommendations provided are based on the images presented by the referring veterinarian/sonographer. No evaluation can be communicated regarding pathology that was not visible in the image/video clips provided.

Thank you for this referral. If the clinical or image interpretation does not parallel your findings or if I can be of any further assistance please contact me.

SPECIES

Canine

Nele Eley, DVM, Dr. med. vet., DipECVDI
European Specialist in Veterinary Diagnostic Imaging, Cert. Radiology,
Senior lecturer University of Giessen, Germany, Veterinary Faculty, Department of Radiology
Nele.Eley@sonopath.com

BREED

Mixed Breed

SEX

Female Spayed

AGE

10 Years

INTERPRETED BY

Nele Eley, DVM
Dr. med. Vet. DipECVDI

HOSPITAL NAME

Catskill Veterinary
Services, PLLC

REFERRING VET

Dr. Daniell Carbone

INVOICE

57089

DATE

3-6-23