



PATIENT

Jay Fleet

PRESENTING CLINICAL SIGNS

O believes p has asthma.
Abnormal PE/Chem/CBC/UA Results: Grade 3/6 holosystolic murmur

SPECIES

Fe

RADIOGRAPHIC STUDY OF THE THORAX

Right/left lateral and dorsoventral views totaling 3 images available for review.

BREED

DSH

RADIOGRAPHIC FINDINGS

The lungs are deeply inflated. A moderate patchy increase in pulmonary opacity is seen accentuating the perihilar region and caudoventral thorax. Congestion of the pulmonary vessels is noted.

SEX

MN

The cardiac silhouette presents moderate enlargement with a vertebral heart score of 9.8; reference range up to 8.5. The orthogonal view reveals left atrial enlargement.

The chest is expanded due to the deep inhalation.

AGE

8

Gastric aerophagia is noted.

RADIOGRAPHIC DIAGNOSIS

- Moderate to severe cardiomegaly with atrial enlargement and congestive heart failure.

INTERPRETED BY

Nele Eley, DVM
Dr. med. Vet. DipECVDI

INTERPRETATION OF THE FINDINGS & FURTHER RECOMMENDATIONS

The radiographic findings are compatible with left sided congestive heart failure and cardiogenic pulmonary edema. Moderate to severe cardiomegaly with left atrial enlargement is noted. Cardiomyopathy is the most likely underlying cause of the cardiac failure. However, the sensitivity of radiographs to detect cardiomyopathy is limited and further definition by means of a full cardiac echo could be considered. The use of diuretics is indicated if not performed already.

HOSPITAL NAME

Torch Lake
Veterinary Clinic

REFERRING VET

A Waffle

INVOICE

57080

DATE

3-6-23



PATIENT

Jay Fleet

SPECIES

Fe

BREED

DSH

SEX

MN

AGE

8

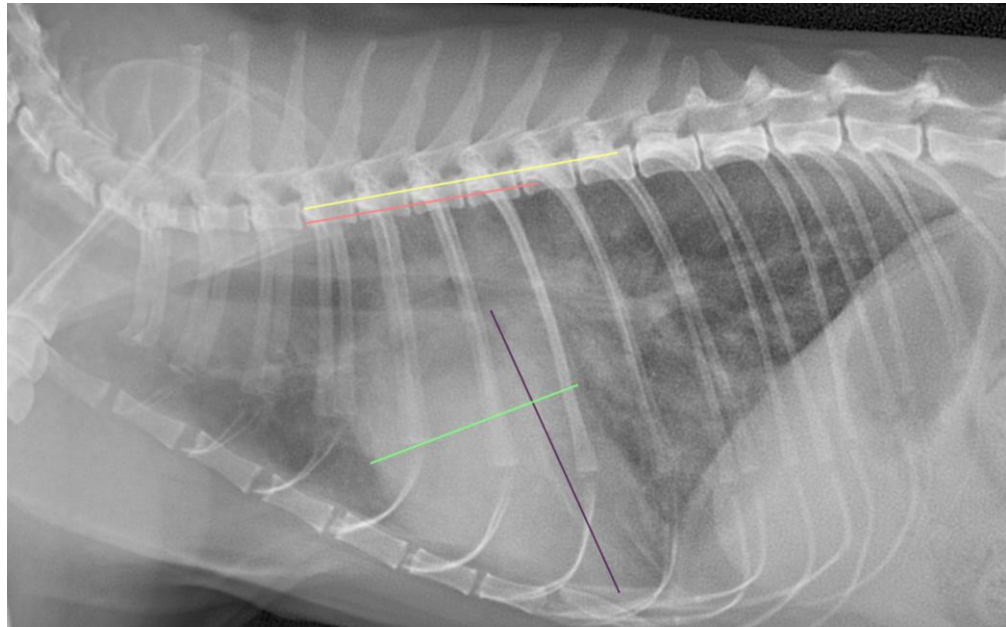

INTERPRETED BY

Nele Eley, DVM
Dr. med. Vet. DipECVDI

HOSPITAL NAME

Torch Lake
Veterinary Clinic

REFERRING VET

A Waffle

INVOICE

57080

DATE

3-6-23

The information and recommendations provided are based on the images presented by the referring veterinarian/sonographer. No evaluation can be communicated regarding pathology that was not visible in the image/video clips provided.

Thank you for this referral. If the clinical or image interpretation does not parallel your findings or if I can be of any further assistance please contact me.

Nele Eley, DVM, Dr. med. vet., DipECVDI
European Specialist in Veterinary Diagnostic Imaging, Cert. Radiology,
Senior lecturer University of Giessen, Germany, Veterinary Faculty, Department of Radiology
Nele.Eley@sonopath.com