



PATIENT

Teddy Muniz

SPECIES

Ca

BREED

Cavalier x Poodle

SEX

MN

AGE

6

WEIGHT

19lbs

INTERPRETED BY

Nele Eley (Ondreka),
DVM Dr. med. vet.,
DipECVDF

IMAGING PERFORMED BY

Brita Kiffney

HOSPITAL NAME

Northshore Veterinary
Hospital

REFERRING VET

Brita Kiffney

INVOICE

74070

DATE

3-5-26

PRESENTING CLINICAL SIGNS

- licking prepuce with increased intensity
- skin is normal

Abnormal PE/Chem/CBC/UA Results: flushed prepuce- nsf UA submitted to lab

RADIOGRAPHIC STUDY OF THE ABDOMEN

Lateral and ventrodorsal views of the mid and caudal abdomen totaling 2 images available for review.

RADIOGRAPHIC FINDINGS

Mild swelling of the prepuce is noted. The os penis appears normal in size and shape. No calculi or radiopaque lesions are identified.

The abdominal wall is smooth and thin.

The serosal detail is maintained throughout the peritoneal and retroperitoneal space.

The splenic head is in the anticipated position and within normal limits for size and opacity. The splenic body and tail are considered normal for position, size, shape and opacity.

Both kidneys are seen and present with normal size, shape, delineation and opacity. The urinary bladder is in its anticipated position. No radiopaque calculi are noted throughout the upper and lower urinary tract.

The stomach is in its anticipated position and presents normal content.

The small intestinal loops are of even diameter and non-dilated, a small amount of gas is seen within the small intestinal loops and considered within normal limits.

The colon is seen in the expected position and presents with appropriate content.

RADIOGRAPHIC DIAGNOSIS

- Mild preputial swelling.
- Abdomen otherwise unremarkable.

INTERPRETATION OF FINDINGS & FURTHER RECOMMENDATIONS

The radiographic study reveals mild soft tissue swelling in the region of the prepuce which is likely benign and nonspecific given the normal radiographic appearance of the os penis and surrounding soft tissues. The soft tissue swelling could be associated with irritation or minor inflammation.

The abdomen otherwise presents unremarkable. There is no radiographic evidence of masses, urinary calculi, or other pathology. The radiographic presentation of the lumbar spine and lumbosacral junction is within normal limits as well.

Clinical correlation is recommended to rule out urinary tract irritation, early urinary infection, or dermatologic causes for increased licking. Consider urinalysis and culture if persistent licking or swelling, if preputial swelling increases, or becomes painful. Ultrasound could be performed to evaluate soft tissues more precisely.



PATIENT

Teddy Muniz

SPECIES

Ca

BREED

Cavalier x Poodle

SEX

MN

AGE

6

WEIGHT

19lbs

INTERPRETED BY

Nele Eley (Ondreka),
DVM Dr. med. vet.,
DipECVDI

IMAGING PERFORMED BY

Brita Kiffney

HOSPITAL NAME

Northshore Veterinary
Hospital

REFERRING VET

Brita Kiffney

INVOICE

74070

DATE

3-5-26

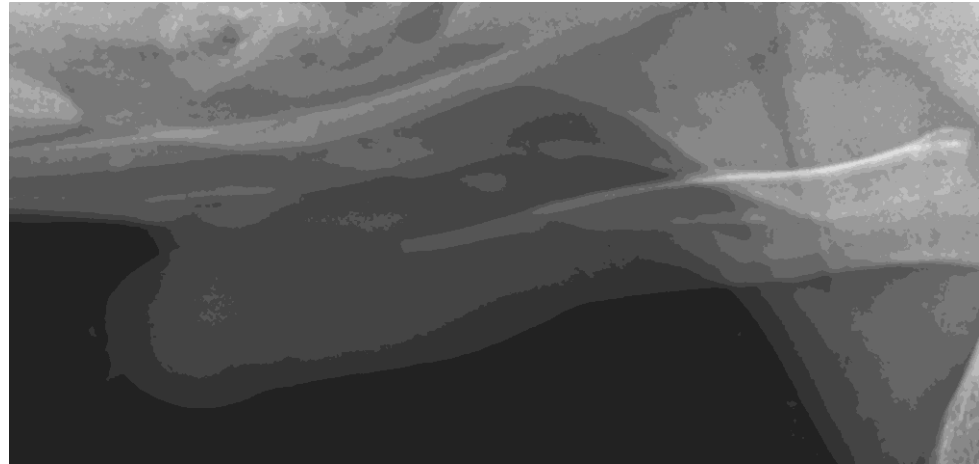

The information and recommendations provided are based on the images presented by the referring veterinarian. No evaluation can be communicated regarding pathology that was not visible in the image/video clips provided.

Thank you for this referral. If the clinical or image interpretation does not parallel your findings or if I can be of any further assistance please contact me.

Nele Eley (Ondreka), DVM, Dr. med. vet., DipECVDI
European Specialist in Veterinary Diagnostic Imaging, Cert. Radiology,
Senior lecturer University of Giessen/Germany, Veterinary Faculty, Department of Radiology.
info@sonopath.com