



PATIENT

Sophie Nachberg

PRESENTING CLINICAL SIGNS

Coughing
Abnormal PE/Chem/CBC/UA Results: Pending

SPECIES

Canine

RADIOGRAPHIC STUDY OF THE THORAX

Right lateral and ventrodorsal whole body views totaling 2 images available for review.

Thoracic read requested.

BREED

Yorkipoo

RADIOGRAPHIC FINDINGS

Moderate bilateral elbow osteoarthritis is seen.

SEX

Female/sp

Irregular widening and ill-defined delineation of the tracheal walls of the caudal cervical trachea are noted.

The degree of pulmonary inflation is moderate. A mild generalized bronchial lung pattern is seen which may well be within age related normal limits. There are multiple age related incidental pulmonary osteomas.

AGE

13 Years

The radiographic presentation of the cardiac silhouette is within normal limits. Redundancy of the aortic arch leads to prominence of its radiographic appearance. (See image below). There is no evidence of left atrial enlargement and no evidence of a mass effect at the heart base or within the mediastinum. The vertebral heart score is 10.6.

INTERPRETED BY

Nele Eley, DVM
Dr. med. Vet. DipECVDI

Moderate generalized enlargement of the liver with slightly rounded lobar margins is seen.

RADIOGRAPHIC DIAGNOSIS

- Normal radiographic presentation of the cardiac silhouette.
- Mild bronchial pattern.
- Suspect dynamic tracheal disease.
- Hepatomegaly.
- Bilateral elbow osteoarthritis.

HOSPITAL NAME

New Bridge
Veterinary Practice

INTERPRETATION OF THE FINDINGS & FURTHER RECOMMENDATIONS

REFERRING VET

Dr. Abina Glennon

The radiographic presentation of the cardiac silhouette is within age related normal limits. No specific chamber enlargement is seen. The pulmonary vasculature presents within normal limits. There is no evidence of left atrial enlargement.

INVOICE

50758

The bronchial pattern is mild and may well be within age related normal limits. Low grade lower airway disease such as eosinophilic / allergic bronchopneumopathy or infectious bronchitis cannot be ruled out entirely.

DATE

3-5-22

The possibility of dynamic tracheal disease with redundancy of the dorsal tracheal ligament and dynamic tracheal collapse should be considered. If unclear, upper and lower airway endoscopy with airway sampling would be ideal for further definition.



PATIENT

Sophie Nachberg

Differential diagnosis for the hepatomegaly includes metabolic/endocrine hepatopathy as well as hepatitis and diffuse infiltrative disease. Correlate with the laboratory values and consider further definition if indicated.

SPECIES

Canine

BREED

Yorkipoo

SEX

Female/sp

AGE

13 Years

INTERPRETED BY

Nele Eley, DVM
Dr. med. Vet. DipECVDI

HOSPITAL NAME

New Bridge
Veterinary Practice

REFERRING VET

Dr. Abina Glennon

INVOICE

50758

DATE

3-5-22

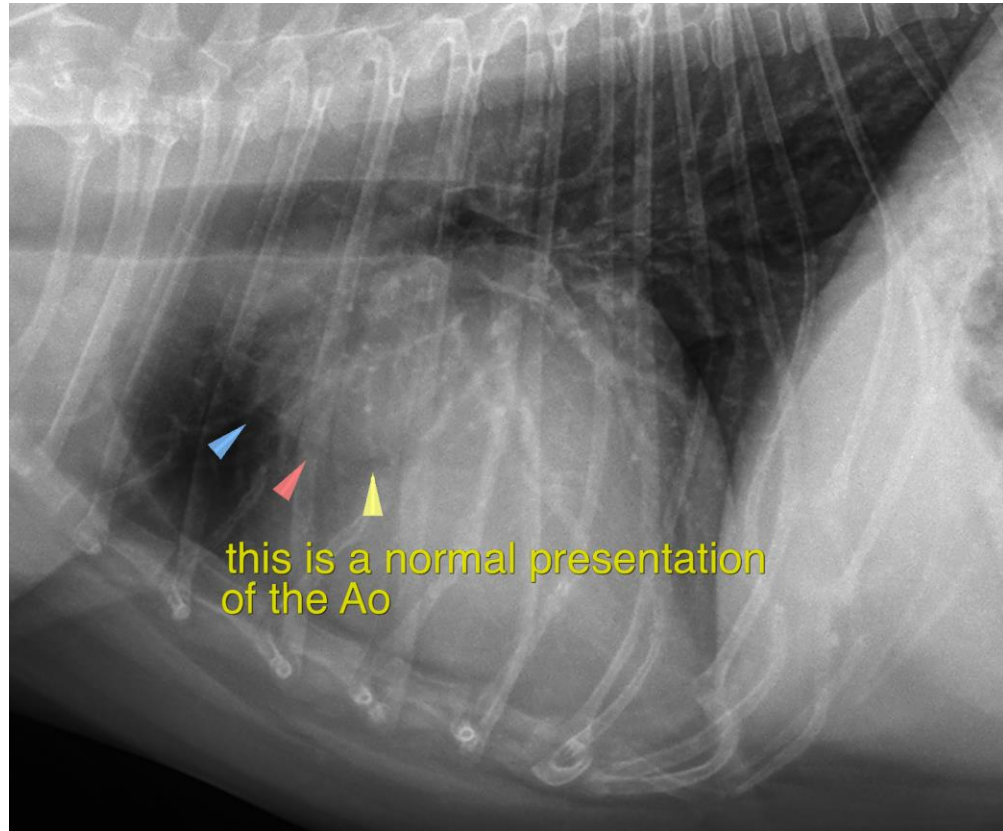

The information and recommendations provided are based on the images presented by the referring veterinarian/sonographer. No evaluation can be communicated regarding pathology that was not visible in the image/video clips provided.

Thank you for this referral. If the clinical or image interpretation does not parallel your findings or if I can be of any further assistance please contact me.

Nele Eley, DVM, Dr. med. vet., DipECVDI
European Specialist in Veterinary Diagnostic Imaging, Cert. Radiology,
Senior lecturer University of Giessen, Germany, Veterinary Faculty, Department of Radiology
Nele.Eley@sonopath.com