



PATIENT

Lucy Farley

SPECIES

Canine

BREED

Mix

SEX

Female Spayed

AGE

10Y

WEIGHT

22lbs

INTERPRETED BY

Nele Eley (Ondreka),
DVM Dr. med. vet.,
DipECVDI

IMAGING PERFORMED BY

Dr. Burge

HOSPITAL NAME

Wilson Veterinary
Hospital

REFERRING VET

North River Veterinary

INVOICE

74049

DATE

3-4-26

PRESENTING CLINICAL SIGNS

- Acute onset reverse sneezing October 2025
- Intermittent, persistent sneezing issues since then
- Episodes with epistaxis started about 1 month ago

COMPUTED TOMOGRAPHIC STUDY OF THE HEAD

Plain and post contrast studies are available for review.

COMPUTED TOMOGRAPHIC FINDINGS

The CT study reveals an irregular shaped and ill-defined soft tissue attenuating mass within the right nasal passage measuring approximately 2.6 x 1.9 cm. Regional turbinate destruction and early bone and septal lysis are present. The cribriform plate is intact. The mass demonstrates heterogeneous contrast enhancement. Lesion margins are ill-defined. The right frontal sinus is filled with fluid attenuating material. The left nasal passage presents within normal limits. No evidence of intracranial or orbital extension is seen at the time of the examination.

The regional submandibular and retropharyngeal lymph nodes present within normal limits.

COMPUTED TOMOGRAPHIC DIAGNOSIS

- Aggressive right nasal mass with turbinate destruction and early bone involvement – features are concerning for primary nasal neoplasia such as carcinoma.
- Regional lymph nodes present within normal limits.

INTERPRETATION OF FINDINGS & FURTHER RECOMMENDATIONS

The CT study reveals evidence of a right nasal soft tissue mass with aggressive biological behavior. Primary nasal neoplasia such as carcinoma is considered most likely. Sarcoma and lymphoma cannot be ruled out entirely. Severe fungal or bacterial granuloma cannot be ruled out entirely though being considered by far less likely.

Evidence of regional lymph node involvement is not seen at the time of the examination.

Biopsy for histopathology has been submitted already and results are pending. Staging including thoracic imaging and FNA of the regional lymph nodes could be considered for further definition.



PATIENT

Lucy Farley

SPECIES

Canine

BREED

Mix

SEX

Female Spayed

AGE

10Y

WEIGHT

22lbs

INTERPRETED BY

Nele Eley (Ondreka),
DVM Dr. med. vet.,
DipECVDI

IMAGING PERFORMED BY

Dr. Burge

HOSPITAL NAME

Wilson Veterinary
Hospital

REFERRING VET

North River Veterinary

INVOICE

74049

DATE

3-4-26

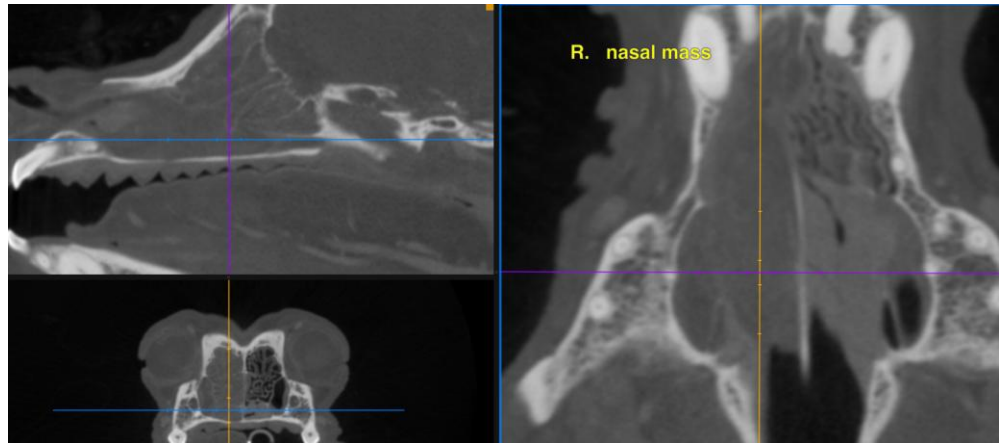

The information and recommendations provided are based on the images presented by the referring veterinarian. No evaluation can be communicated regarding pathology that was not visible in the image/video clips provided.

Thank you for this referral. If the clinical or image interpretation does not parallel your findings or if I can be of any further assistance please contact me.

Nele Eley (Ondreka), DVM, Dr. med. vet., DipECVDI
European Specialist in Veterinary Diagnostic Imaging, Cert. Radiology,
Senior lecturer University of Giessen/Germany, Veterinary Faculty, Department of Radiology.
info@sonopath.com