



PATIENT

Daphne Klosno

SPECIES

Canine

BREED

Vizsla

SEX

Female

AGE

12

WEIGHT

14.7kg

INTERPRETED BY

Nele Eley (Ondreka),
DVM Dr. med. vet.,
DipECVDI

IMAGING PERFORMED BY

NB

HOSPITAL NAME

Green Dog Dental and
Wellness

REFERRING VET

Dr. Andre Faro

INVOICE

74062

DATE

3-4-26

PRESENTING CLINICAL SIGNS

Pre surgical exam. Mass on left side of thorax and lungs and heart evaluation.

RADIOGRAPHIC STUDY OF THE THORAX

Right/left lateral and ventrodorsal views of the thorax totaling 3 images available for review.

RADIOGRAPHIC FINDINGS

Two soft tissue opaque nodules measuring approximately 2.0 cm and 2.5 cm in diameter are seen superimposed over the thorax on the left lateral projection. The smaller one is situated in the 3rd intercostal space; the larger one is superimposed onto the cardiac silhouette in the 5th intercostal space. The larger, more caudally located opacity is also faintly visible on the right lateral view. The more cranial smaller opacity is not seen in the right lateral or orthogonal views. The appearance and projectional behavior of these opacities suggests that they are most likely located outside the thoracic cavity consistent with cutaneous or subcutaneous masses superimposed over the thorax. No additional pulmonary nodules or masses are identified.

The pulmonary parenchyma is otherwise unremarkable.

The cardiac silhouette is within normal limits in size and shape. The VHS is approximately 10.

The trachea and mediastinum are normal in position and appearance.

There is no evidence of pleural effusion.

RADIOGRAPHIC DIAGNOSIS

- Two soft tissue opacities superimposed over the thorax most consistent with extrathoracic cutaneous or subcutaneous masses.
- No radiographic evidence of pulmonary metastatic disease.
- Normal cardiac silhouette and mediastinum.

INTERPRETATION OF FINDINGS & FURTHER RECOMMENDATIONS

Correlation with the clinical palpation of the thoracic wall is recommended to confirm the extrathoracic location of the observed opacities. If further confirmation is desired, the lesions may be marked externally with positive contrast media such as barium or metallic marker followed by repeat radiographs to demonstrate correspondence between the palpable masses and the radiographic opacities. Based on the current study, no thoracic contraindications for surgery are identified.



PATIENT

Daphne Klosno

SPECIES

Canine

BREED

Vizsla

SEX

Female

AGE

12

WEIGHT

14.7kg

INTERPRETED BY

Nele Eley (Ondreka),
DVM Dr. med. vet.,
DipECVDI

IMAGING PERFORMED BY

NB

HOSPITAL NAME

Green Dog Dental and
Wellness

REFERRING VET

Dr. Andre Faro

INVOICE

74062

DATE

3-4-26

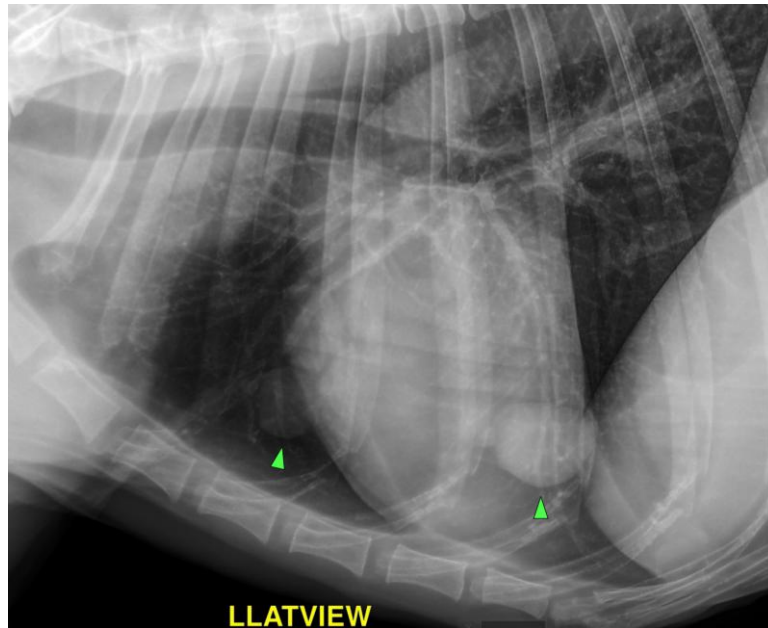

The information and recommendations provided are based on the images presented by the referring veterinarian. No evaluation can be communicated regarding pathology that was not visible in the image/video clips provided.

Thank you for this referral. If the clinical or image interpretation does not parallel your findings or if I can be of any further assistance please contact me.

Nele Eley (Ondreka), DVM, Dr. med. vet., DipECVDI
European Specialist in Veterinary Diagnostic Imaging, Cert. Radiology,
Senior lecturer University of Giessen/Germany, Veterinary Faculty, Department of Radiology.
info@sonopath.com