

**PATIENT**

Kalimotox Mosquera

PRESENTING CLINICAL SIGNS

coughing when drinking water, excessive panting.
Abnormal PE/Chem/CBC/UA Results: Grade 1-2 heart murmur, no crackles or wheezes, b/w pending

SPECIES

Canine

RADIOGRAPHIC STUDY OF THE THORAX

Right/left lateral and ventrodorsal views of the thorax totaling 5 images available for review.

BREED

Old English Sheepdog

RADIOGRAPHIC FINDINGS

Multiple severe spondyloses are seen throughout the thoracic spine.

SEX

Female Spayed

The degree of pulmonary inflation is moderate. A mild generalized bronchial lung pattern is noted.

Course and width of the cervical and thoracic trachea are within normal limits.

The vertebral heart score is 10.5. No specific chamber enlargement is noted.

AGE

12 Years

There is no evidence of mediastinal widening or pleural space abnormality.

INTERPRETED BYNele Eley, DVM
Dr. med. Vet. DipECVDI

- Mild bronchial lung pattern.
- Radiographically normal cardiac silhouette.
- Multiple spondyloses.

INTERPRETATION OF THE FINDINGS & FURTHER RECOMMENDATIONS**HOSPITAL NAME**Truscott Animal
Hospital

The mild bronchial lung pattern may be within age related normal limits. Low grade lower airway disease such as eosinophilic / allergic bronchopneumopathy versus infectious bronchitis cannot be ruled out entirely especially since the radiographic signs can lag behind the clinical signs. However, with the pertinent history, the presence of coexisting upper airway pathology including laryngeal malfunction should be ruled out. Upper and lower airway endoscopy with lower airway sampling would be ideal for the further definition of the clinical signs in this patient.

REFERRING VET

Erini Abraham

INVOICE

50748

DATE

3-4-22



PATIENT

Kalimotox Mosquera

SPECIES

Canine

BREED

Old English Sheepdog

SEX

Female Spayed

AGE

12 Years

INTERPRETED BY

Nele Eley, DVM
Dr. med. Vet. DipECVDI

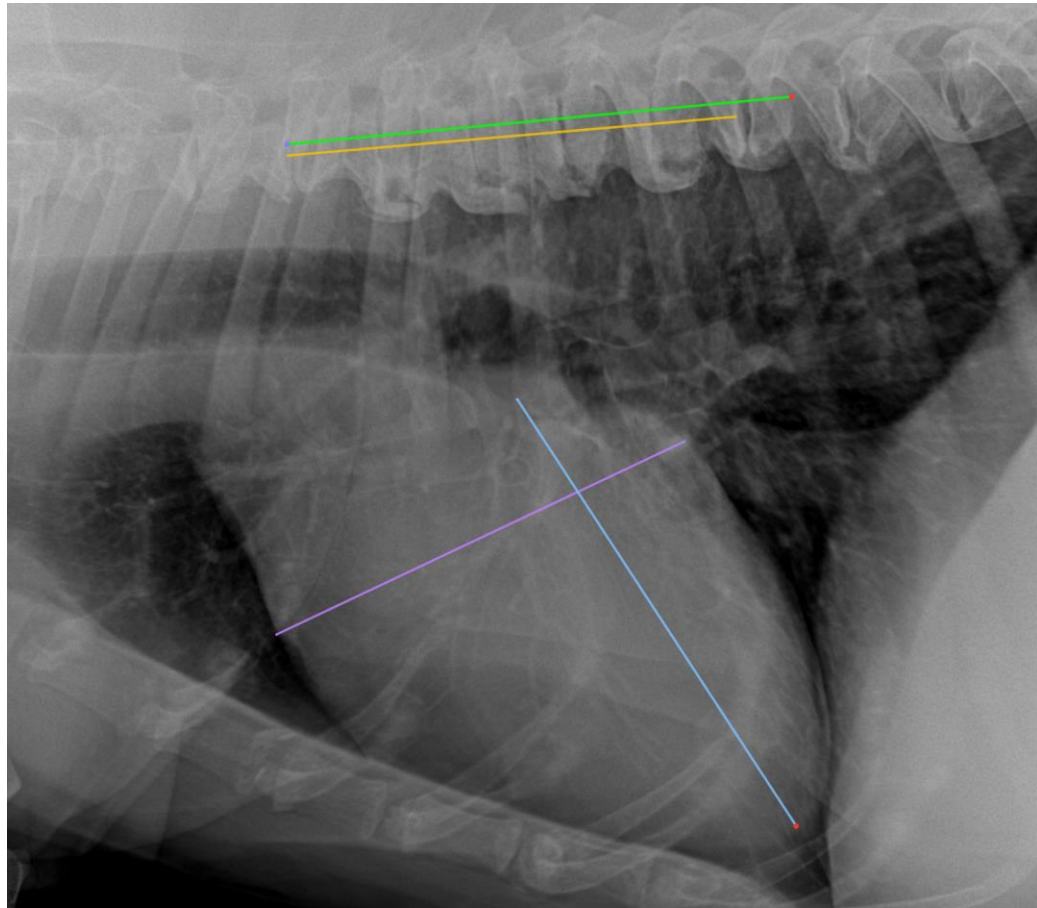

HOSPITAL NAME

Truscott Animal
Hospital

REFERRING VET

Erini Abraham

INVOICE

50748

DATE

3-4-22

The information and recommendations provided are based on the images presented by the referring veterinarian/sonographer. No evaluation can be communicated regarding pathology that was not visible in the image/video clips provided.

Thank you for this referral. If the clinical or image interpretation does not parallel your findings or if I can be of any further assistance please contact me.

Nele Eley, DVM, Dr. med. vet., DipECVDI
European Specialist in Veterinary Diagnostic Imaging, Cert. Radiology,
Senior lecturer University of Giessen, Germany, Veterinary Faculty, Department of Radiology
Nele.Eley@sonopath.com