

**PATIENT**

Maddie Maksimowski

PRESENTING CLINICAL SIGNS

limping occasionally on left hind leg. On physical exam positive drawer test on left hind leg.

SPECIES

Canine

RADIOGRAPHIC STUDY OF THE STIFLES

Mediolateral and craniocaudal views of the left and right stifle joint, lateral views of the abdomen, and ventrodorsal views of the pelvis totaling 10 images available for review.

Stifle read requested.

BREED

Labrador Retriever

RADIOGRAPHIC FINDINGS

Moderate articular swelling of the left stifle joint is seen. There is mild cranial thrust of the tibia with respect to the femoral condyles. There is a moderate amount of periarticular osteophytes accentuating the patella, femoral trochlea, fabellae, and tibial plateau.

SEX

Spayed Female

The right stifle joint presents within normal limits. No evidence of articular swelling, tibial thrust, osteophytes, or subchondral bone defects is seen.

AGE

2 Years

RADIOGRAPHIC DIAGNOSIS

- Left stifle arthropathy with moderate signs of osteoarthritis and radiographic indication of cranial cruciate ligament failure.

INTERPRETED BYNele Eley, DVM
Dr. med. Vet. DipECVDI**INTERPRETATION OF THE FINDINGS & FURTHER RECOMMENDATIONS**

The radiographic findings are compatible with moderate left stifle osteoarthritis. The mild cranial thrust of the tibia indicates potential for cranial cruciate ligament failure which appears to parallel the clinical findings. Consider surgical intervention in order to address the presumed biomechanical instability and prevent further damage to the articular structures such as the menisci.

HOSPITAL NAMETruscott Animal
Hospital**REFERRING VET**

Medhat Meawad

INVOICE

51284

DATE

3-31-22



PATIENT

Maddie Maksimowski

SPECIES

Canine

BREED

Labrador Retriever

SEX

Spayed Female

AGE

2 Years

INTERPRETED BY

Nele Eley, DVM
Dr. med. Vet. DipECVDI

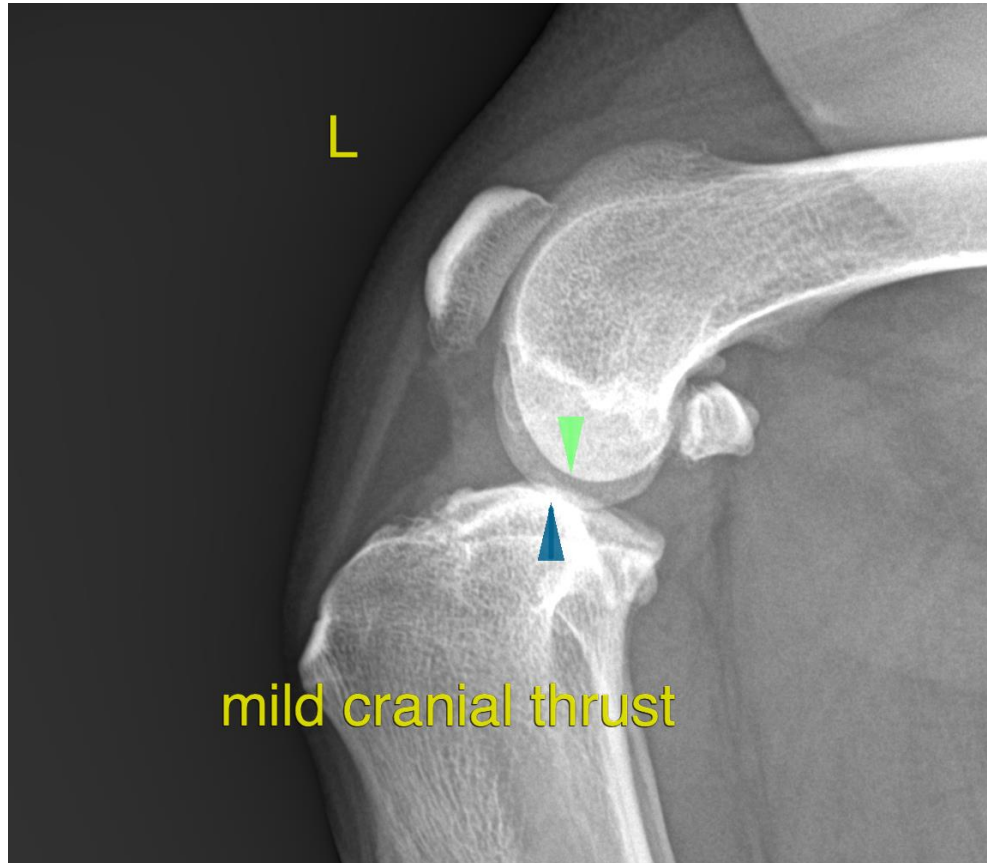

HOSPITAL NAME

Truscott Animal
Hospital

REFERRING VET

Medhat Meawad

INVOICE

51284

DATE

3-31-22

The information and recommendations provided are based on the images presented by the referring veterinarian/sonographer. No evaluation can be communicated regarding pathology that was not visible in the image/video clips provided.

Thank you for this referral. If the clinical or image interpretation does not parallel your findings or if I can be of any further assistance please contact me.

Nele Eley, DVM, Dr. med. vet., DipECVDI
European Specialist in Veterinary Diagnostic Imaging, Cert. Radiology,
Senior lecturer University of Giessen, Germany, Veterinary Faculty, Department of Radiology
Nele.Eley@sonopath.com