



PATIENT PRESENTING CLINICAL SIGNS

Blaze King Active bleeding from left nostril started earlier today. Hyphemia and conjunctivitis in Right eye started 3-4 days ago. Left eye looks OK No history of trauma. No history of toxicity. Sneezing. No V/D/C Still eating OK

SPECIES Abnormal PE/Chem/CBC/UA Results: Blood work in house indicate severe decrease in PLT 32 (117-490), mild increase in WBC and Neut, mild increase in ALP 351 9140), increase in Globulin, Canine very mild decrease in K, otherwise unremarkable. 4DX plus negative for all. Hemagglutination test in house negative.

BREED RADIOGRAPHIC STUDY OF THE HEAD, THORAX, & ABDOMEN

Siberian Husky Lateral and ventrodorsal views of the head, right/left lateral and ventrodorsal views of the thorax, and lateral and ventrodorsal views of the abdomen totaling 1 images available for review.

SEX RADIOGRAPHIC FINDINGS

Male Neuter **Head**

An area of increased soft tissue opacity is seen within the rostral third of one nasal cavity (no side marker available on the image). The nasal septum and nasal bones appear to be intact as far as assessable. There is no evidence of aggressive osteolytic lesions seen and no mass effect can be identified beyond the limits of the nasal cavity.

AGE

8 Years

The frontal sinuses, tympanic bullae, maxillae, and mandibles present within normal limits.

INTERPRETED BY

Nele Eley, DVM
Dr. med. Vet. DipECVDI

Thorax

The surrounding bony structures are within normal limits.

HOSPITAL NAME

St. Catherine's Animal
Hospital

The extrathoracic soft tissues present homogeneous without abnormalities.

The heart is of normal size and shape and there is no evidence of cardiac chamber or vascular enlargement. The pulmonary vasculature is within normal limits.

The cranial mediastinum presents the expected soft tissue opacity. The mediastinal width is less than twice the width of the vertebral column at the same level.

REFERRING VET

Dr. Bekhit

The trachea is normal in diameter and presents the anticipated course. The luminal outline of the trachea is smooth.

INVOICE

51252

Mild generalized bronchointerstitial lung pattern with even distribution is noted and considered within age related normal limits. Dystelectasis of the left lung with leftward shift of the cardiac silhouette is noted and likely to be due to prior positioning of the patient is left lateral recumbency.

DATE

3-30-29

The diaphragm is well delineated with even surface and the expected mild cranial bulging of the diaphragmatic cupola.



PATIENT

Blaze King

Abdomen

The abdominal serosal detail is maintained.

The liver, spleen, kidneys, and urinary bladder present within normal limits.

SPECIES

Canine

The stomach contains sharply delineated mineral opaque material compatible with bone fragments.

BREED

Siberian Husky

The small intestinal loops are turgid in appearance without evidence of abnormal dilation or foreign material.

The cecum and colon present within normal limits.

The coxofemoral joints present within normal limits.

SEX

Male Neuter

Bilateral stifle osteoarthritis is seen. The left stifle has a history of TPLO surgery.

AGE

8 Years

- Regionally increased soft tissue opacity within the nasal cavity.
- Radiographically normal thorax and abdomen.
- Oral intake of bone / foreign material.
- Bilateral stifle osteoarthritis and history of TPLO - left stifle.

RADIOGRAPHIC DIAGNOSIS

INTERPRETED BY

Nele Eley, DVM
Dr. med. Vet. DipECVDI

INTERPRETATION OF THE FINDINGS & FURTHER RECOMMENDATIONS

Differential diagnosis for the increase in soft tissue opacity in the nasal cavity includes fluid such as secondary to hemorrhage or rhinitis and less likely destructive rhinitis or early nasal neoplasia. At this time, no overt aggressive osteolytic changes are seen.

HOSPITAL NAME

St. Catherine's Animal
Hospital

The radiographic survey of the thorax and abdomen was within age related normal limits.

REFERRING VET

Dr. Bekhit

INVOICE

51252

DATE

3-30-29



PATIENT

Blaze King

SPECIES

Canine

BREED

Siberian Husky

SEX

Male Neuter

AGE

8 Years

INTERPRETED BY

Nele Eley, DVM
Dr. med. Vet. DipECVDI

HOSPITAL NAME

St. Catherine's Animal
Hospital

REFERRING VET

Dr. Bekhit

INVOICE

51252

DATE

3-30-29

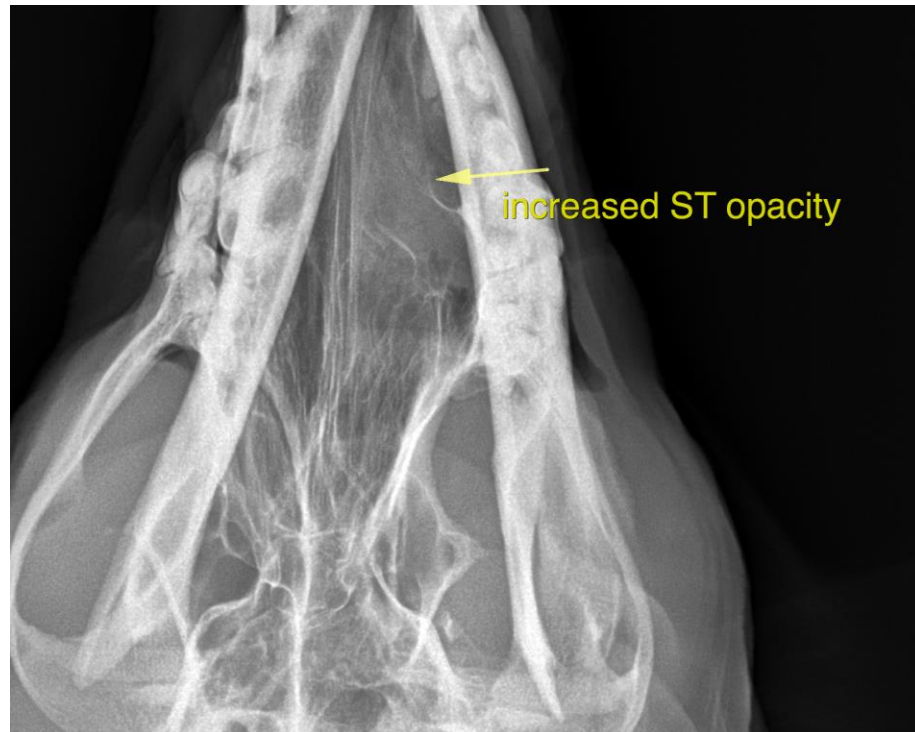

The information and recommendations provided are based on the images presented by the referring veterinarian/sonographer. No evaluation can be communicated regarding pathology that was not visible in the image/video clips provided.

Thank you for this referral. If the clinical or image interpretation does not parallel your findings or if I can be of any further assistance please contact me.

Nele Eley, DVM, Dr. med. vet., DipECVDI
European Specialist in Veterinary Diagnostic Imaging, Cert. Radiology,
Senior lecturer University of Giessen, Germany, Veterinary Faculty, Department of Radiology
Nele.Eley@sonopath.com