



PATIENT

Snickers Wynne

PRESENTING CLINICAL SIGNS

Not acting right Hiding from the owner No murmurs auscultated

SPECIES

Canine

RADIOGRAPHIC STUDY OF THE THORAX & ABDOMEN

Single right lateral view of the thorax and abdomen available for review.

BREED

Terrier Mix

RADIOGRAPHIC FINDINGS

Thorax

Severe globoid enlargement of the cardiac silhouette is noted elevating the trachea. No specific chamber enlargement can be identified. The contours of the enlarged cardiac silhouette are smooth. There is no evidence of pulmonary venous congestion or cardiogenic pulmonary edema despite the severe enlargement.

SEX

Male Neutered

No obvious diaphragmatic defect is seen.

AGE

8 Years

The lung presents a mild bronchointerstitial pattern which is considered within age related normal limits.

Multiple mild to moderate spondyloses are seen in the thoracolumbar junction area.

INTERPRETED BY

Nele Eley, DVM
Dr. med. Vet. DipECVDI

Abdomen

The abdominal serosal detail is maintained.

The liver, kidneys, urinary bladder, and gastrointestinal tract present no obvious abnormality.

HOSPITAL NAME

New Bridge
Veterinary Practice

RADIOGRAPHIC DIAGNOSIS

- Severe globoid enlargement of the cardiac silhouette with thin pulmonary vasculature.
- Spondyloses.

REFERRING VET

Dr. Abina Glennon

INTERPRETATION OF THE FINDINGS & FURTHER RECOMMENDATIONS

The radiographic findings are highly suggestive for pericardial effusion. Consider idiopathic, inflammatory/infectious, and neoplastic effusion potential differential diagnoses. Further definition by means of a cardiac echo and aspiration and analysis of the pericardial fluid is recommended.

INVOICE

51262

DATE

3-30-22



PATIENT

Snickers Wynne

SPECIES

Canine

BREED

Terrier Mix

SEX

Male Neutered

AGE

8 Years

INTERPRETED BY

Nele Eley, DVM
Dr. med. Vet. DipECVDI

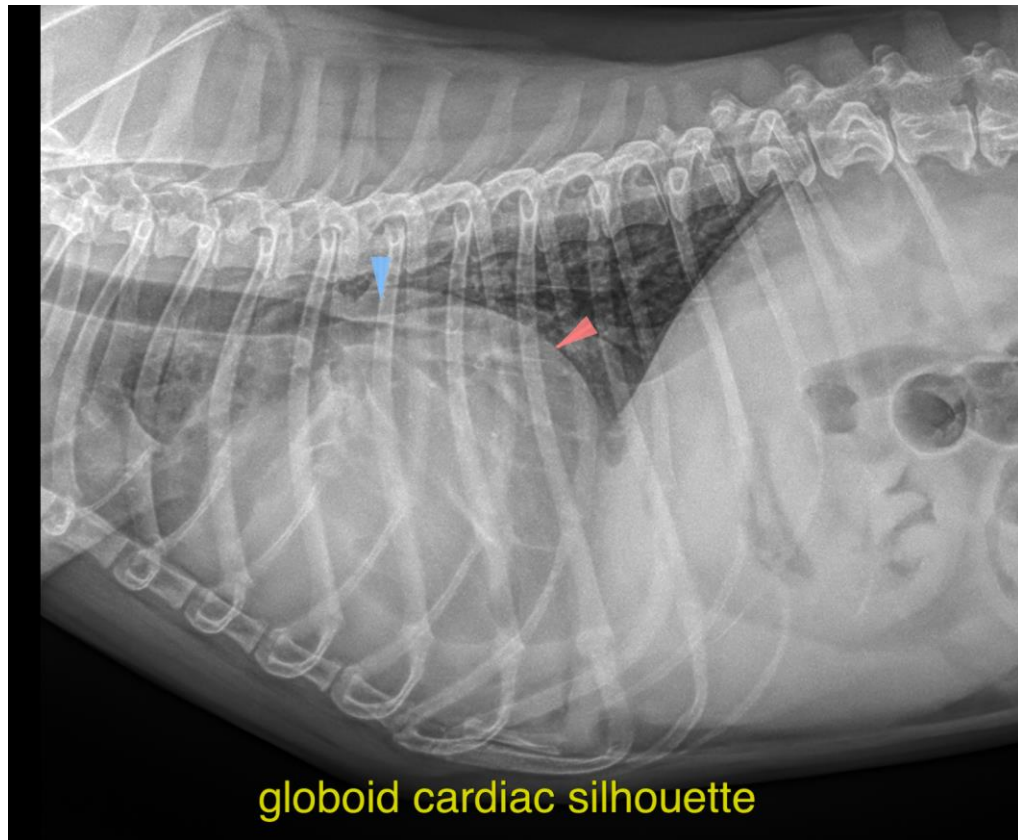

HOSPITAL NAME

New Bridge
Veterinary Practice

REFERRING VET

Dr. Abina Glennon

INVOICE

51262

DATE

3-30-22

The information and recommendations provided are based on the images presented by the referring veterinarian/sonographer. No evaluation can be communicated regarding pathology that was not visible in the image/video clips provided.

Thank you for this referral. If the clinical or image interpretation does not parallel your findings or if I can be of any further assistance please contact me.

Nele Eley, DVM, Dr. med. vet., DipECVDI
European Specialist in Veterinary Diagnostic Imaging, Cert. Radiology,
Senior lecturer University of Giessen, Germany, Veterinary Faculty, Department of Radiology
Nele.Eley@sonopath.com