

PATIENT PRESENTING CLINICAL SIGNS

Sadie Amaba Hx of nystagmus, suspected vestibular Dz vs other. Has been on prednisone and other meds. No evidence of clinical signs as of today.

SPECIES COMPUTED TOMOGRAPHIC STUDY OF THE HEAD

Canine Plain and post contrast studies available for review.

COMPUTED TOMOGRAPHIC FINDINGS
BREED

Jack Russell

The brain presents no deviation from normal anatomy and symmetry. The grey and white matter distinction and the neuroparenchymal attenuation are as expected. The distribution of contrast enhancement is within normal limits throughout the parenchyma and meninges. The ventricular system is non-dilated and within the limits of the expected volume and symmetry.

SEX

Spayed Female

Thin and smoothly folded conchae and turbinates with even smooth mucosal lining. The osseous lining of the nasal cavities is intact.

AGE

10 Years

Both temporomandibular joints present congruent joint spaces with even subchondral bone surfaces and are considered within normal limits.

Both tympanic bullae are aerated, the mucosal lining is not seen, the bony wall is smooth and thin. The external auditory meatuses present within normal limits. The osseous labyrinthium and cochlea of the inner ear presents within normal limits on the left and right hand sides.

INTERPRETED BY

Nele Eley (Ondreka),
 DVM Dr. med. vet.,
 DipECVDI

The submandibular and medial retropharyngeal lymph nodes are small and elongated with a normal short-to-long-axis-ratio is < 0.5, the attenuation and contrast enhancement pattern is uniform.

The salivary glands present within normal limits.

Mild periodontal space widening of the dental alveolus of the triadans 410 and 411 is seen.

HOSPITAL NAME COMPUTED TOMOGRAPHIC DIAGNOSIS

Mobile Pet Imaging

- Structurally normal CT study of the brain, middle, and inner ear.
- Periodontal disease triadans 410 and 411.

REFERRING VET INTERPRETATION OF FINDINGS & FURTHER RECOMMENDATIONS

Meaux

The CT study reveals no structural abnormality of the brain. No evidence of middle or inner pathology can be identified. The negative CT findings increase the odds of idiopathic vestibular signs. Complementary CSF analysis and MRI would be potential options for further definition should the clinical signs relapse.

INVOICE

51265

Consider dental workup.

DATE

3-30-22



PATIENT

Sadie Amaba

SPECIES

Canine

BREED

Jack Russell

SEX

Spayed Female

AGE

10 Years

INTERPRETED BY

Nele Eley (Ondreka),
DVM Dr. med. vet.,
DipECVDI

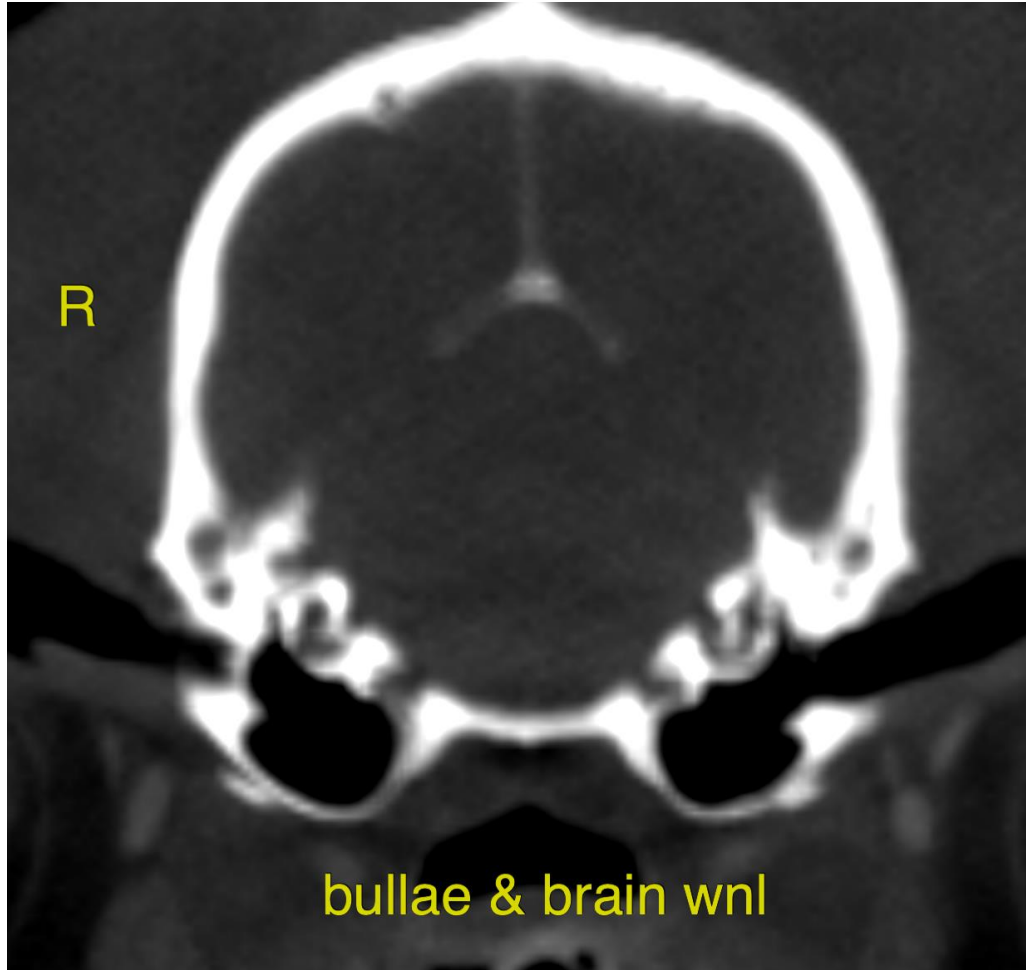

HOSPITAL NAME

Mobile Pet Imaging

The information and recommendations provided are based on the images presented by the referring veterinarian. No evaluation can be communicated regarding pathology that was not visible in the image/video clips provided.

REFERRING VET

Meaux

Thank you for this referral. If the clinical or image interpretation does not parallel your findings or if I can be of any further assistance please contact me.

INVOICE

51265

Nele Eley (Ondreka), DVM, Dr. med. vet., DipECVDI
European Specialist in Veterinary Diagnostic Imaging, Cert. Radiology,
Senior lecturer University of Giessen/Germany, Veterinary Faculty, Department of Radiology.
Nele.Eley@sonopath.com

DATE

3-30-22