



PATIENT

Hobo Woodman

PRESENTING CLINICAL SIGNS

Firm mass on L side of snout that grew rapidly. Cytology came back as likely sarcoma
Abnormal PE/Chem/CBC/UA Results: BW done WNL

SPECIES

Canine

COMPUTED TOMOGRAPHIC STUDY OF THE THORAX

Plain and post contrast studies available for review. The ventral lung is not fully included in the collimated field of view.

BREED

Golden Doodle

COMPUTED TOMOGRAPHIC FINDINGS

There is a small intermuscular lipoma within the left axillary region.

SEX

Male

Number, alignment, and anatomy of the thoracic vertebrae are considered within normal limits.

The visible lung presents within age related normal limits. No evidence of interstitial pulmonary nodules or masses is seen.

There is no evidence of mediastinal lymphadenomegaly.

AGE

10 Years

Mild generalized bronchial wall enhancement is seen and considered within age related normal limits.

Course and width of the trachea are considered within normal limits.

INTERPRETED BY

Nele Eley, DVM
Dr. med. Vet. DipECVDI

COMPUTED TOMOGRAPHIC DIAGNOSIS

- Limited study since the lung is not fully included in the collimated field of view.
- Normal age related findings of the visible lung.

HOSPITAL NAME

Scottsdale Veterinary
Clinic

INTERPRETATION OF THE FINDINGS & FURTHER RECOMMENDATIONS

The visible lung presents within age related normal limits. There is no evidence of interstitial pulmonary nodules or pulmonary masses. The mediastinal lymph nodes present within normal limits as well.

REFERRING VET

Dr. Bloom

INVOICE

51255

DATE

3-30-22



PATIENT

Hobo Woodman

SPECIES

Canine

BREED

Golden Doodle

SEX

Male

AGE

10 Years

INTERPRETED BY

Nele Eley, DVM
Dr. med. Vet. DipECVDI

HOSPITAL NAME

Scottsdale Veterinary
Clinic

REFERRING VET

Dr. Bloom

INVOICE

51255

DATE

3-30-22

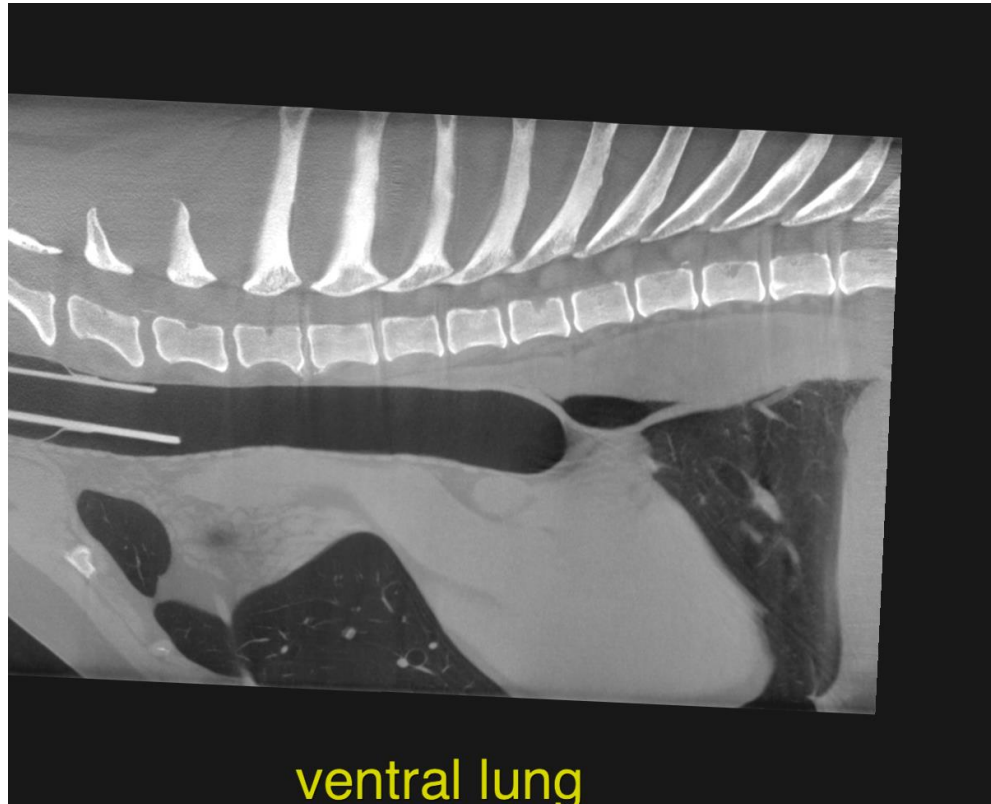

The information and recommendations provided are based on the images presented by the referring veterinarian/sonographer. No evaluation can be communicated regarding pathology that was not visible in the image/video clips provided.

Thank you for this referral. If the clinical or image interpretation does not parallel your findings or if I can be of any further assistance please contact me.

Nele Eley, DVM, Dr. med. vet., DipECVDI
European Specialist in Veterinary Diagnostic Imaging, Cert. Radiology,
Senior lecturer University of Giessen, Germany, Veterinary Faculty, Department of Radiology
Nele.Eley@sonopath.com