



PATIENT PRESENTING CLINICAL SIGNS

PATIENT
Bob Andrews
developed tumor like growth at the site of scrotal ablation. referring vet did FNA of the tumor and suspecting neoplasia. growing bigger in this 2-3 weeks. had spinal surgery previously at the lumbar region.

SPECIES COMPUTED TOMOGRAPHIC STUDY OF THE ABDOMEN

SPECIES
Canine
Plain and post contrast studies in soft tissue windows available for review.

BREED COMPUTED TOMOGRAPHIC FINDINGS

BREED
Corgi Mixed
Patient has a history of scrotal ablation.

SEX
Male
A large ill-defined and irregular shaped soft tissue attenuating mass with heterogeneous enhancement is seen ventral and slightly to the right of the midline in the scrotal area. The mass measures 7.5 cm in length, 5.5 cm in height, and 5.0 cm in width.

AGE
6 Years
The right subinguinal lymph nodes are minimally enlarged. The lymph nodes in the hypogastrium present within normal limits.

Small mineral attenuating foci are seen within the renal diverticuli and renal pelvis of both kidneys. The kidneys, however, present a regular nephrogram.

The prostate is small and considered within normal limits.

INTERPRETED BY

Nele Eley, DVM
Dr. med. Vet. DipECVDI

A 4mm sized hypoenhancing nodule is seen within the caudal pole of the left adrenal gland. The right adrenal gland presents within normal limits.

Occasional faintly hypoenhancing nodules are seen within the spleen.

HOSPITAL NAME

Animal Medical
Centre Sdn Bhd

Occasional hyperenhancing nodules of up to 1.0 cm diameter are seen in the liver. A small amount of mineral attenuating sediment is seen within the gallbladder. The cystic and common bile ducts present within normal limits.

The pancreas and gastrointestinal tract present within normal limits.

REFERRING VET

Dr. Sivan

Patient has a history of lumbosacral laminectomy. Severe partially mineralized protrusion of the lumbosacral intervertebral disc is seen. There is a vacuum phenomenon of the in situ disc material. Severe ventrally bridging spondylosis deformans is present.

Moderate spondylosis deformans is seen between L3 and L4.

INVOICE

51256

COMPUTED TOMOGRAPHIC DIAGNOSIS

DATE

3-30-22

- Soft tissue mass in the scrotal area after scrotal ablation meeting neoplastic criteria.
- Minimal right subinguinal lymphadenomegaly.
- Small caudal pole adrenal gland nodule - left hand side.
- Bilateral hypercalcemic nephropathy.
- Splenic nodules.
- Hepatic nodules.



PATIENT

Bob Andrews

- Biliary microlithiasis.
- History of severe lumbosacral stenosis and lumbosacral laminectomy.
- Spondylosis deformans L3/4.

INTERPRETATION OF THE FINDINGS & FURTHER RECOMMENDATIONS

SPECIES

Canine

The CT findings of the scrotal mass meet neoplastic criteria. Soft tissue sarcoma is a primary differential diagnosis. Other neoplastic including round cell cannot be ruled out entirely but is considered by far less likely.

BREED

Corgi Mixed

The minimal enlargement of the right subinguinal lymph nodes is suggestive for reactive hyperplasia. Early metastatic disease is thought unlikely but cannot be ruled out entirely.

Differential diagnosis for the splenic nodules includes benign nodular hyperplasia as well as less likely metastatic disease.

SEX

Male

The liver nodules are likely to represent benign nodular hyperplasia or regenerative nodules. Metastatic disease can never be ruled out entirely even though considered by far less likely.

AGE

6 Years

The small nodule within the caudal pole of the left adrenal gland is likely to represent a myelolipoma. Early adenoma, adenocarcinoma, pheochromocytoma, incidentaloma, and metastatic disease cannot be ruled out entirely but is thought less likely.

INTERPRETED BY

Nele Eley, DVM
Dr. med. Vet. DipECVDI

HOSPITAL NAME

Animal Medical
Centre Sdn Bhd

REFERRING VET

Dr. Sivan

INVOICE

51256

DATE

3-30-22



PATIENT

Bob Andrews

SPECIES

Canine

BREED

Corgi Mixed

SEX

Male

AGE

6 Years

INTERPRETED BY

Nele Eley, DVM
Dr. med. Vet. DipECVDI

HOSPITAL NAME

Animal Medical
Centre Sdn Bhd

REFERRING VET

Dr. Sivan

INVOICE

51256

DATE

3-30-22

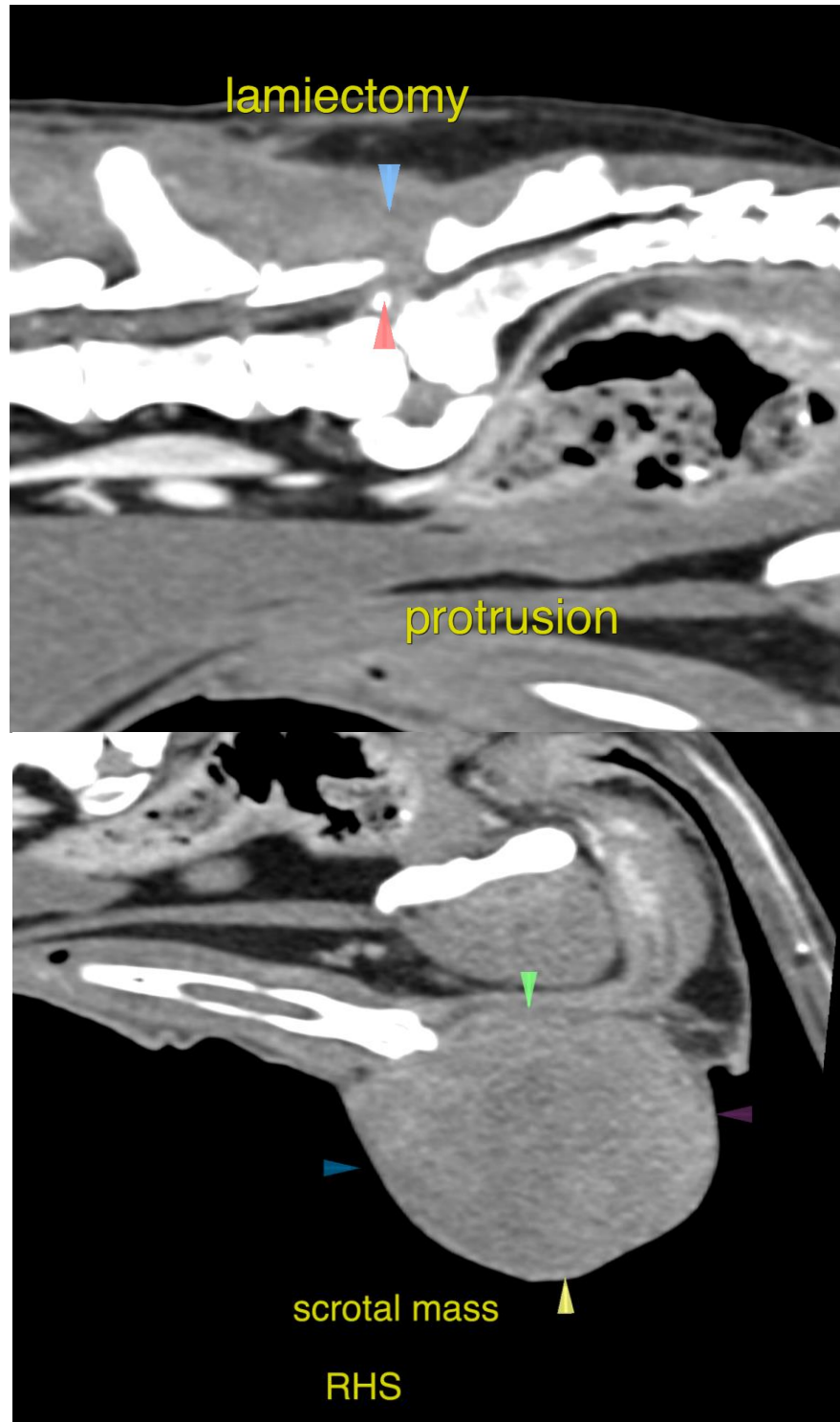



PATIENT

Bob Andrews

The information and recommendations provided are based on the images presented by the referring veterinarian/sonographer. No evaluation can be communicated regarding pathology that was not visible in the image/video clips provided.

SPECIES

Canine

Thank you for this referral. If the clinical or image interpretation does not parallel your findings or if I can be of any further assistance please contact me.

BREED

Corgi Mixed

Nele Eley, DVM, Dr. med. vet., DipECVDI
European Specialist in Veterinary Diagnostic Imaging, Cert. Radiology,
Senior lecturer University of Giessen, Germany, Veterinary Faculty, Department of Radiology
Nele.Eley@sonopath.com

SEX

Male

AGE

6 Years

INTERPRETED BY

Nele Eley, DVM
Dr. med. Vet. DipECVDI

HOSPITAL NAME

Animal Medical
Centre Sdn Bhd

REFERRING VET

Dr. Sivan

INVOICE

51256

DATE

3-30-22