



PATIENT

Kiwi Gilley

SPECIES

Canine

BREED

Dachshund Longhaired

SEX

F

AGE

4Y, 1M

WEIGHT

13lbs

INTERPRETED BY

Nele Eley (Ondreka),
DVM Dr. med. vet.,
DipECVDI

IMAGING PERFORMED BY

Dr. Jessie Evoniuk

HOSPITAL NAME

State Avenue Vet
Clinic

REFERRING VET

Dr. Jessie Evoniuk

INVOICE

74025

DATE

3-3-26

PRESENTING CLINICAL SIGNS

- Presents for recurrent chronic right otitis externa, minimally responsive to prior therapy.
- Previous treatments: Enrofloxacin, ketoconazole, triamcinolone (right ear, 2026-02-12); Cytopoint added at that visit.
- Noted cocci bacteria and WBCs on cytology at last visit.
- Persistent pruritus of ears; increased pruritus past few days.
- Increased generalized seborrhea; increased dander.
- New scabbed, painful lesion on chin.
- Pruritus of paws and body.
- Performed ear flushing today (3/3/26)

Abnormal PE/Chem/CBC/UA Results: Abnormal PE: Ears: AS: No exudate observed, no redness present; AD: minimal erythema/stenosis, dark exudate, pruritus Oral Cavity: scabbed lesion on chin-~1cm ulcerated Integument: marked generalized seborrhea, increased dander Feb 26, 2026- OD cytology- numerous cocci, exudate, epithelial cells, fewer WBCs.

COMPUTED TOMOGRAPHIC STUDY OF THE HEAD

Plain study available for review only.

COMPUTED TOMOGRAPHIC FINDINGS

Severe thickening of the epithelial lining of the right external auditory meatus with marked medial canal stenosis is seen. The right tympanic bulla presents normal with no evidence of middle ear involvement at this time. The left external auditory meatus and left tympanic bulla present within normal limits. No evidence of inner ear involvement is seen.

Moderate periodontal space widening is affecting the teeth 109, 110, 209, and 210. Dental plaques of the maxillary molar teeth are seen. The alveolar bone is mildly irregular consistent with chronic periodontal disease.

COMPUTED TOMOGRAPHIC DIAGNOSIS

- Severe chronic right otitis externa with marked canal stenosis, tympanic bulla currently uninvolved.
- Moderate periodontitis affecting multiple teeth.

INTERPRETATION OF FINDINGS & FURTHER RECOMMENDATIONS

The CT findings are compatible with severe chronic right sided otitis externa with marked ear canal stenosis accentuating medially. No evidence of middle ear disease, intracranial extension, or aggressive osseous lesion is seen. The findings are consistent with long standing external ear canal inflammation and acquired stenosis. Otologic management tailored to culture results can be considered. The severe stenosis, however, may warrant surgical intervention such as ear canal ablation if chronic infection/inflammation persists.



PATIENT

Kiwi Gilley

SPECIES

Canine

BREED

Dachshund Longhaired

SEX

F

AGE

4Y, 1M

WEIGHT

13lbs

INTERPRETED BY

Nele Eley (Ondreka),
DVM Dr. med. vet.,
DipECVDI

IMAGING PERFORMED BY

Dr. Jessie Evoniuk

HOSPITAL NAME

State Avenue Vet
Clinic

REFERRING VET

Dr. Jessie Evoniuk

INVOICE

74025

DATE

3-3-26

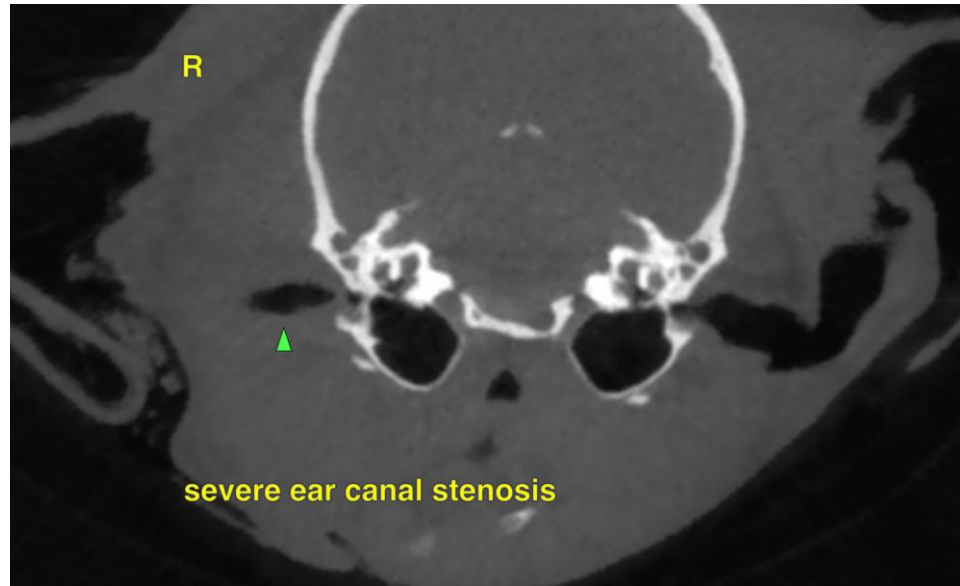

The information and recommendations provided are based on the images presented by the referring veterinarian. No evaluation can be communicated regarding pathology that was not visible in the image/video clips provided.

Thank you for this referral. If the clinical or image interpretation does not parallel your findings or if I can be of any further assistance please contact me.

Nele Eley (Ondreka), DVM, Dr. med. vet., DipECVDI
European Specialist in Veterinary Diagnostic Imaging, Cert. Radiology,
Senior lecturer University of Giessen/Germany, Veterinary Faculty, Department of Radiology.
info@sonopath.com