



PATIENT

Dino Onda

PRESENTING CLINICAL SIGNS

Limping L hind limb

SPECIES

Canine

RADIOGRAPHIC STUDY OF THE PELVIS & STIFLES

Ventrodorsal hip extended view of the pelvis and mediolateral view of the left stifle totaling 2 images available for review.

BREED

Welsh Corgi

RADIOGRAPHIC FINDINGS

The patient presents a chondrodystrophic conformation of the long bones with reduced longitudinal growth and prominence of the epiphyseal and apophyseal portions of the long bones.

SEX

Male Neutered

Pelvis

The pelvis presents mild left hand sided rotation.

AGE

5 Years

There is mild joint space divergence. Femoral head coverage is reduced. The femoral head appears to be mildly loose. A mild amount of circumferential femoral head osteophytes and mildly increased subchondral bone sclerosis of the cranio-lateral acetabular rim is seen.

The muscle volume of the left hind limb appears to be reduced.

Left Stifle

The patella is in situ.

There is no evidence of articular swelling or cranial thrust of the tibia.

The periarticular margins present intact and smooth.

INTERPRETED BY

Nele Eley, DVM
Dr. med. Vet. DipECVDI

RADIOGRAPHIC DIAGNOSIS

- Mild left hand sided canine hip dysplasia with early osteoarthritic changes of the left coxofemoral joint.
- Mild muscle atrophy of the left hind limb.
- Normal radiographic presentation of the left stifle joint.

HOSPITAL NAME

New Bridge
Veterinary Practice

REFERRING VET

Dr. Abina Glennon

INTERPRETATION OF THE FINDINGS & FURTHER RECOMMENDATIONS

The radiographic study reveals mild hip dysplasia on the left side with mild osteoarthritic changes of the left coxofemoral joint.

INVOICE

57060

The muscle atrophy of the left hind limb is mild and may indicate prolonged disuse.

No evidence of stifle arthropathy was found radiographically.

DATE

3-3-23



PATIENT

Dino Onda

SPECIES

Canine

BREED

Welsh Corgi

SEX

Male Neutered

AGE

5 Years

INTERPRETED BY

Nele Eley, DVM
Dr. med. Vet. DipECVDI

HOSPITAL NAME

New Bridge
Veterinary Practice

REFERRING VET

Dr. Abina Glennon

INVOICE

57060

DATE

3-3-23

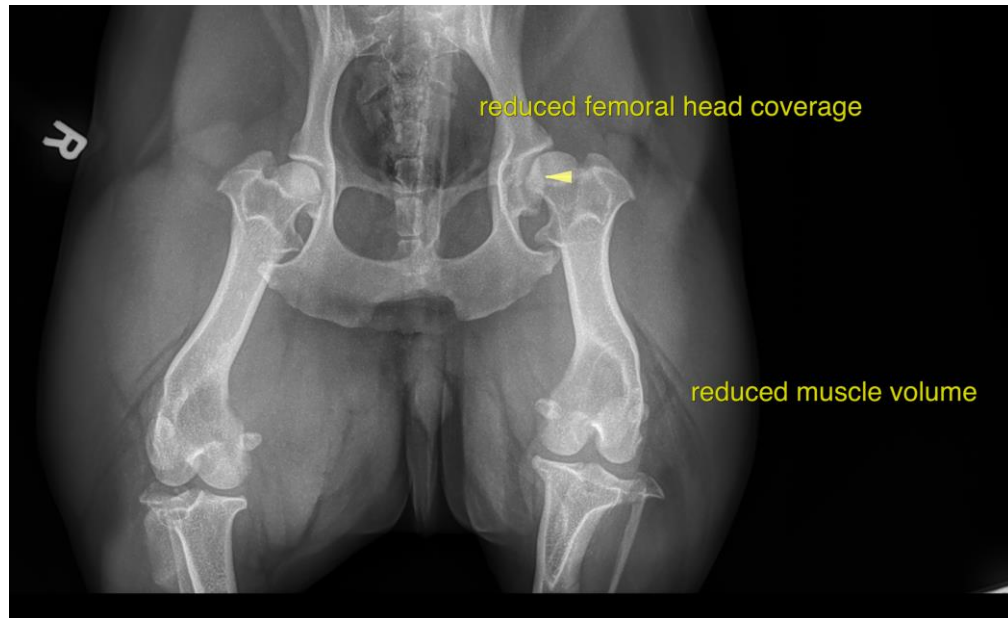

The information and recommendations provided are based on the images presented by the referring veterinarian/sonographer. No evaluation can be communicated regarding pathology that was not visible in the image/video clips provided.

Thank you for this referral. If the clinical or image interpretation does not parallel your findings or if I can be of any further assistance please contact me.

Nele Eley, DVM, Dr. med. vet., DipECVDI
European Specialist in Veterinary Diagnostic Imaging, Cert. Radiology,
Senior lecturer University of Giessen, Germany, Veterinary Faculty, Department of Radiology
Nele.Eley@sonopath.com