



PATIENT

Sonny Keaveney

PRESENTING CLINICAL SIGNS

Extreme weight loss over the last month

SPECIES

Canine

RADIOGRAPHIC STUDY OF THE THORAX

Right/left lateral and ventrodorsal views totaling 3 images available for review.

BREED

Boxer

RADIOGRAPHIC FINDINGS

Mild to moderate caudal thoracic and cranial lumbar spondyloses are seen.

SEX

Male

The extrathoracic soft tissues present homogeneous without abnormalities.

The heart is of normal size and shape and there is no evidence of cardiac chamber or vascular enlargement. The pulmonary vasculature is within normal limits. The vertebral heart score is 10 which is within the reference range for this breed.

The cranial mediastinum presents the expected soft tissue opacity. The mediastinal width is less than twice the width of the vertebral column at the same level.

AGE

8 Years

The trachea is normal in diameter and presents the anticipated course. The luminal outline of the trachea is smooth.

Multiple age related incidental pulmonary osteomas are seen. There is mild generalized bronchial wall enhancement. No evidence of pulmonary masses or nodules is present.

INTERPRETED BY

Nele Eley, DVM
Dr. med. Vet. DipECVDI

The diaphragm is well delineated with even surface and the expected mild cranial bulging of the diaphragmatic cupola.

HOSPITAL NAME

Blandford Animal
Hospital

RADIOGRAPHIC DIAGNOSIS

- Normal age related thorax.

INTERPRETATION OF THE FINDINGS & FURTHER RECOMMENDATIONS

The radiographic study of the thorax reveals no evidence of cardiovascular pathology. No evidence of pulmonary masses or nodules and no evidence of mediastinal widening is noted.

REFERRING VET

Russ Lapierre

INVOICE

50702

DATE

3-3-22



PATIENT

Sonny Keaveney

SPECIES

Canine

BREED

Boxer

SEX

Male

AGE

8 Years

INTERPRETED BY

Nele Eley, DVM
Dr. med. Vet. DipECVDI

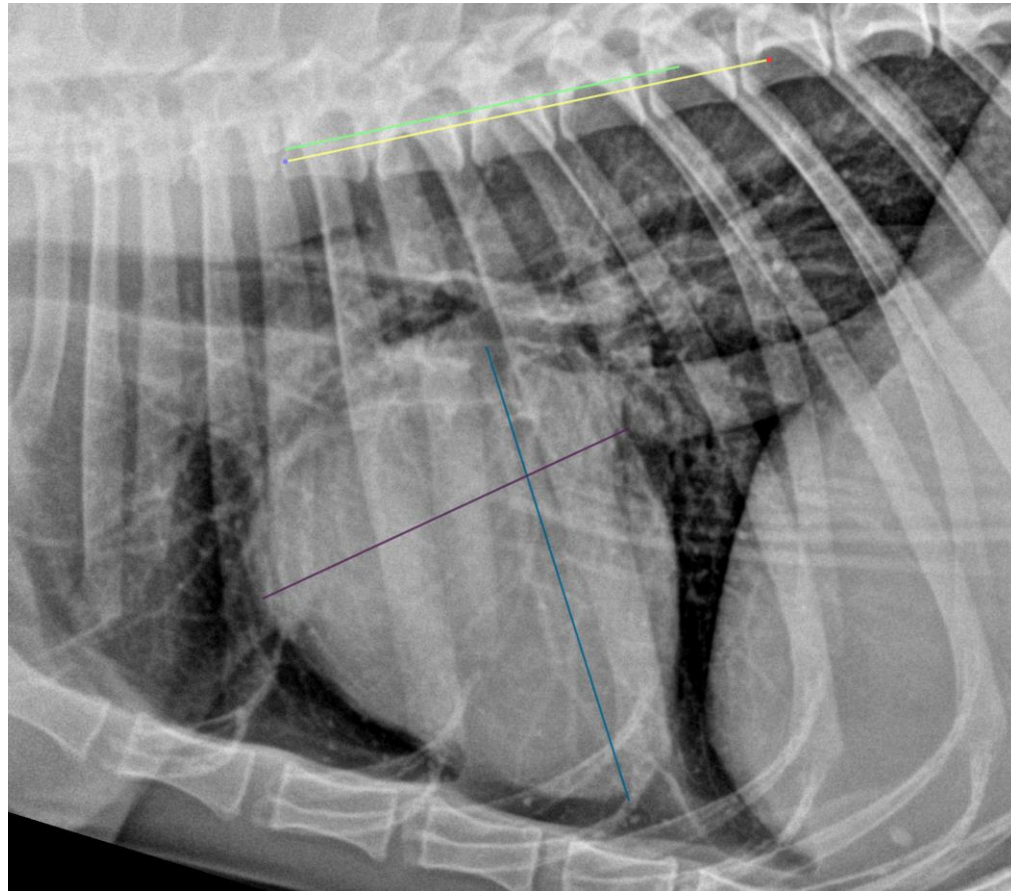

HOSPITAL NAME

Blandford Animal
Hospital

REFERRING VET

Russ Lapierre

INVOICE

50702

DATE

3-3-22

The information and recommendations provided are based on the images presented by the referring veterinarian/sonographer. No evaluation can be communicated regarding pathology that was not visible in the image/video clips provided.

Thank you for this referral. If the clinical or image interpretation does not parallel your findings or if I can be of any further assistance please contact me.

Nele Eley, DVM, Dr. med. vet., DipECVDI
European Specialist in Veterinary Diagnostic Imaging, Cert. Radiology,
Senior lecturer University of Giessen, Germany, Veterinary Faculty, Department of Radiology
Nele.Eley@sonopath.com