



PATIENT

Willow Craig

PRESENTING CLINICAL SIGNS

P was presented for evaluation following a high rise injury fall (5 stories). O noted some pelvic limb lameness and back pain.

SPECIES

Feline

Abnormal PE/Chem/CBC/UA Results: Pain elicited on paravertebral palpation along the lumbar spine. No obvious lameness noted, but P very nervous and scurrying on the floor in the exam room. No obvious pain noted with palpation along the limbs, but P growling during most of exam.

BREED

DLH

RADIOGRAPHIC STUDY OF THE LUMBAR SPINE

Lateral and ventrodorsal views of the thoracolumbar spine totaling 6 images available for review.

Lumbar spine read requested.

SEX

Spayed Female

RADIOGRAPHIC FINDINGS

Number, alignment, and general anatomy of the lumbar vertebrae present within normal limits. There is no evidence of traumatic osseous injury.

AGE

2 Years, 3 Months

The lumbosacral junction, sacrum, and sacrocaudal spine presents within normal limits.

Summation with fecal matter and gas within the descending colon and rectum create patchy opacity of the sacrum and 1st caudal vertebra on the orthogonal view. However, no osseous injury can be identified.

INTERPRETED BY

Nele Eley, DVM
Dr. med. Vet. DipECVDI

The sacroiliac joints present asymmetry in one of the ventrodorsal images. However, the asymmetry is only seen in the oblique view. The correctly positioned ventrodorsal hip extended view reveals no evidence of sacroiliac joint abnormality.

HOSPITAL NAME

DTLAvets

The coxofemoral joints and pelvic bones present within normal limits.

RADIOGRAPHIC DIAGNOSIS

- Radiographically normal osseous anatomy of the lumbosacral and caudal spine.
- No evidence of traumatic osseous injury of the pelvis, sacroiliac joints, and coxofemoral joints.

REFERRING VET

Claire Endo

INTERPRETATION OF THE FINDINGS & FURTHER RECOMMENDATIONS

The radiographic study is negative for osseous injury in the coxofemoral joints, pelvis, sacroiliac, and lumbosacral region. The findings are considered within age related normal limits.

INVOICE

51235

DATE

3-29-22



PATIENT

Willow Craig

SPECIES

Feline

BREED

DLH

SEX

Spayed Female

AGE

2 Years, 3 Months

INTERPRETED BY

Nele Eley, DVM
Dr. med. Vet. DipECVDI

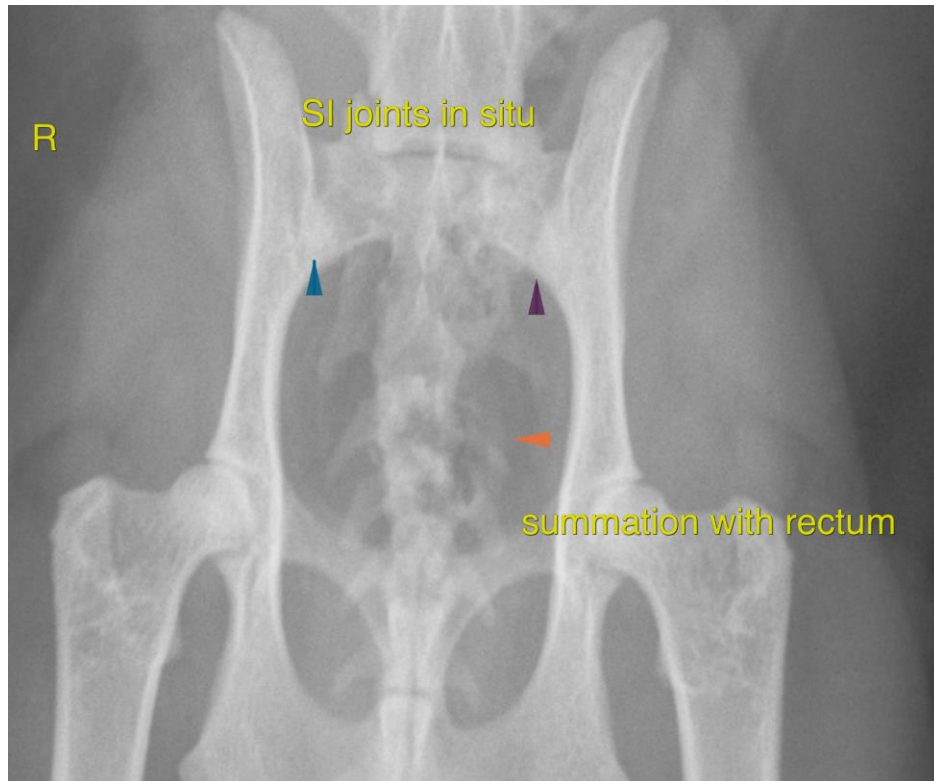

HOSPITAL NAME

DTLAvets

REFERRING VET

Claire Endo

INVOICE

51235

DATE

3-29-22

The information and recommendations provided are based on the images presented by the referring veterinarian/sonographer. No evaluation can be communicated regarding pathology that was not visible in the image/video clips provided.

Thank you for this referral. If the clinical or image interpretation does not parallel your findings or if I can be of any further assistance please contact me.

Nele Eley, DVM, Dr. med. vet., DipECVDI
European Specialist in Veterinary Diagnostic Imaging, Cert. Radiology,
Senior lecturer University of Giessen, Germany, Veterinary Faculty, Department of Radiology
Nele.Eley@sonopath.com