



PATIENT

Zelda Fisher

PRESENTING CLINICAL SIGNS

Lameness RF leg per owner but muscle atrophy on LF leg. Normal in exam room

SPECIES

Canine

RADIOGRAPHIC STUDY OF THE ELBOWS & SHOULDERS

Mediolateral and craniocaudal views of both shoulders and elbows totaling 6 images available for review.

BREED

Pitbull Mix

RADIOGRAPHIC FINDINGS

Moderate to severe atrophy of the left front limb musculature appears to be present.

SEX

FS

Elbows

The elbow joints present within normal limits. The medial coronoid processes are well delineated and of uniform opacity. The joint spaces are congruent. No evidence of subchondral bone defects or periarticular osteophytes is noted in the elbows.

Shoulders

AGE

5 Years

The shoulders present within normal limits. There is no evidence of osteochondritis or osteoarthritis. No aggressive bone lesions are seen.

INTERPRETED BY

Nele Eley, DVM
Dr. med. Vet. DipECVDI

RADIOGRAPHIC DIAGNOSIS

- Moderate to severe left front limb muscle atrophy.
- Normal age related radiographic findings of the elbows and shoulders.

INTERPRETATION OF THE FINDINGS & FURTHER RECOMMENDATIONS

HOSPITAL NAME

Byram Animal
Hospital

The radiographic study reveals left front limb muscle atrophy which is moderate to severe at this point. Consider chronic disuse of the left front limb versus neurogenic atrophy a potential.

No evidence of osseous or articular pathology was identified radiographically in the elbows or shoulders. The findings of both elbows and shoulders are considered within age related normal limits. Lameness of other origin including musculotendinopathy, soft tissue trauma or inflammation, and neurologic disease are potential considerations.

REFERRING VET

Dr. Carlos Abdul-
Chani

INVOICE

51197

DATE

3-28-22



PATIENT

Zelda Fisher

SPECIES

Canine

BREED

Pitbull Mix

SEX

FS

AGE

5 Years

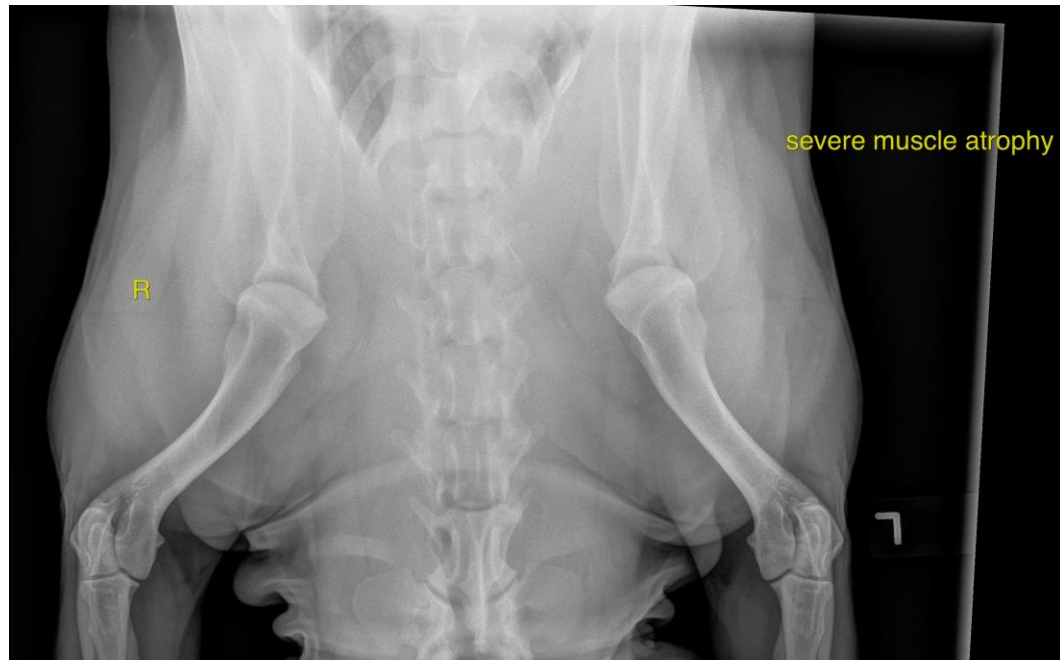

INTERPRETED BY

Nele Eley, DVM
Dr. med. Vet. DipECVDI

The information and recommendations provided are based on the images presented by the referring veterinarian/sonographer. No evaluation can be communicated regarding pathology that was not visible in the image/video clips provided.

Thank you for this referral. If the clinical or image interpretation does not parallel your findings or if I can be of any further assistance please contact me.

HOSPITAL NAME

Byram Animal
Hospital

Nele Eley, DVM, Dr. med. vet., DipECVDI
European Specialist in Veterinary Diagnostic Imaging, Cert. Radiology,
Senior lecturer University of Giessen, Germany, Veterinary Faculty, Department of Radiology
Nele.Eley@sonopath.com

REFERRING VET

Dr. Carlos Abdul-
Chani

INVOICE

51197

DATE

3-28-22