



PATIENT PRESENTING CLINICAL SIGNS

Ollie Trefny
 Ollie presented to our emergency service for evaluation of a swollen RPL. The owner noted a limp 4 days ago but it seemed to have resolved. Ollie has become very lethargic at home and this morning, the owner noted that the right pelvic limb had become very edematous. No c/s/v/d. No pu/pd. No current medications. Ollie is an indoor/outdoor pet.

SPECIES

Feline

Abnormal PE/Chem/CBC/UA Results: Edematous distal LPL, a small eschar is present adjacent to the metacarpal pad**. CBC: WBC 17.5 (2.87-17.02), Neu 11.09 (2.3-10.29), suspect bands, Mono 0.71 (0.05-0.67), Chem17: wnl

BREED

DSH

RADIOGRAPHIC FINDINGS

Clinical history mentions disease in the right hind paw, but all images are of the left hind paw.

Left Hind Paw

SEX

Male Neutered

Moderate soft tissue swelling of the distal left hind limb is noted accentuating the 4th and 5th digits as well as the lateral metatarsophalangeal joint region. No evidence of traumatic osseous or articular injury is seen.

AGE

3 Years

The phalangeal joints are in situ.

The phalangeal and metatarsal bones present within normal limits as well.

INTERPRETED BY

Nele Eley, DVM
 Dr. med. Vet. DipECVDI

Irregular skin surface and soft tissue swelling are seen immediately proximal and lateral to the 5th metatarsophalangeal joint.

The tarsal bones are in situ and within normal limits.

The left stifle joint presents within normal limits.

HOSPITAL NAME

DTLAvets

Moderate enlargement of the left popliteal lymph node is noted.

RADIOGRAPHIC DIAGNOSIS

REFERRING VET

Dr. Montoya

- Laterally accentuated soft tissue swelling of the distal left hind paw with skin surface irregularity - no evidence of osseous or articular involvement.
- Moderate left popliteal lymphadenomegaly.

INTERPRETATION OF THE FINDINGS & FURTHER RECOMMENDATIONS

INVOICE

57505

The radiographic findings suggest soft tissue trauma or inflammation including cellulitis. An entrance wound or dermal injury in the lateral metatarsophalangeal joint region should be considered. No evidence of radiopaque foreign material is noted within the swollen soft tissues. However, nonradiopaque material cannot be ruled out.

DATE

3-27-23

The findings of the left popliteal lymph node suggest presence of concurrent reactive lymphadenitis.



PATIENT

Ollie Trefny

SPECIES

Feline

BREED

DSH

SEX

Male Neutered

AGE

3 Years

INTERPRETED BY

Nele Eley, DVM
Dr. med. Vet. DipECVDI

HOSPITAL NAME

DTLAvets

REFERRING VET

Dr. Montoya

INVOICE

57505

DATE

3-27-23

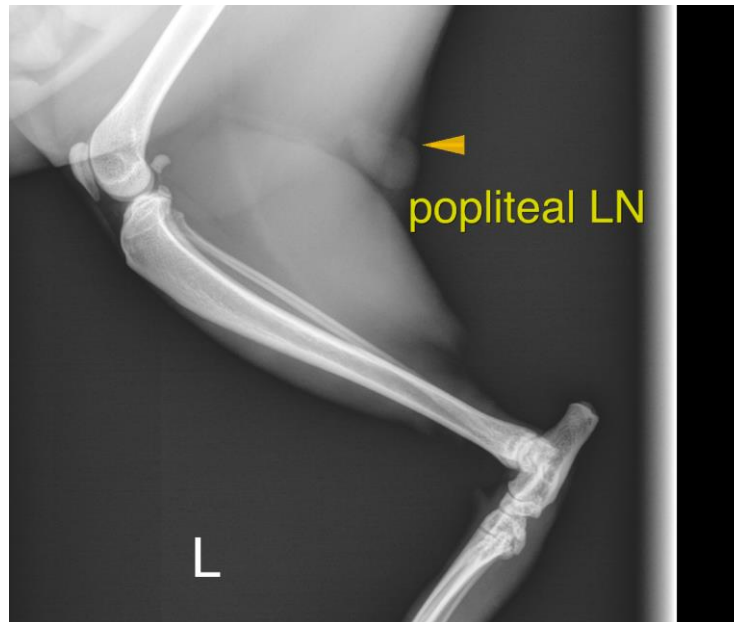



PATIENT

Ollie Trefny

The information and recommendations provided are based on the images presented by the referring veterinarian/sonographer. No evaluation can be communicated regarding pathology that was not visible in the image/video clips provided.

Thank you for this referral. If the clinical or image interpretation does not parallel your findings or if I can be of any further assistance please contact me.

SPECIES

Feline

Nele Eley, DVM, Dr. med. vet., DipECVDI
European Specialist in Veterinary Diagnostic Imaging, Cert. Radiology,
Senior lecturer University of Giessen, Germany, Veterinary Faculty, Department of Radiology
Nele.Eley@sonopath.com

BREED

DSH

SEX

Male Neutered

AGE

3 Years

INTERPRETED BY

Nele Eley, DVM
Dr. med. Vet. DipECVDI

HOSPITAL NAME

DTLAvets

REFERRING VET

Dr. Montoya

INVOICE

57505

DATE

3-27-23