

**PATIENT**

Sandy Schaller

PRESENTING CLINICAL SIGNS

Chronic front limb lameness. Lameness has become worse the last 6mths. RF lame today with palpable elbow thickening
Abnormal PE/Chem/CBC/UA Results: 4dx neg and CBC WNL

SPECIES

Canine

RADIOGRAPHIC STUDY OF THE ELBOWS

Neutral and flexed mediolateral views as well as craniocaudal view of both elbows totaling 5 images available for review.

BREED

Australian Cattle Dog

RADIOGRAPHIC FINDINGS**Right Elbow****SEX**

FS

Decreased opacity and cranial contour blurring of the proximal aspect of the right medial coronoid process is seen. There is significant subtrochlear notch sclerosis of the ulna, mild radioulnar step formation, and a moderate amount of periarticular osteophytes accentuating the radial head and anconeus process.

AGE

3 Years

Left Elbow

Similar findings are noted compared with the right side. There is decreased opacity of the proximal aspect of the medial coronoid process, subtrochlear notch sclerosis of the ulna, and mild radioulnar step formation. A moderate amount of periarticular osteophytes is present in the radial head, lateral humeral epicondyle, and anconeus process.

INTERPRETED BY

Nele Eley, DVM
Dr. med. Vet. DipECVDI

RADIOGRAPHIC DIAGNOSIS

- Bilateral medial coronoid pathology with moderate secondary osteoarthritis - right more than left.

HOSPITAL NAME

Foxfield Veterinary
Services

INTERPRETATION OF THE FINDINGS & FURTHER RECOMMENDATIONS

The radiographic findings are compatible with medial coronoid pathology in both elbows. Moderate secondary osteoarthritic changes are noted which are slightly more pronounced on the right compared with the left side. Consider CT and arthroscopy of the elbows.

REFERRING VET

Rodriguez

INVOICE

51188

DATE

3-25-22



PATIENT

Sandy Schaller

SPECIES

Canine

BREED

Australian Cattle Dog

SEX

FS

AGE

3 Years

INTERPRETED BY

Nele Eley, DVM
Dr. med. Vet. DipECVDI

HOSPITAL NAME

Foxfield Veterinary
Services

REFERRING VET

Rodriguez

INVOICE

51188

DATE

3-25-22

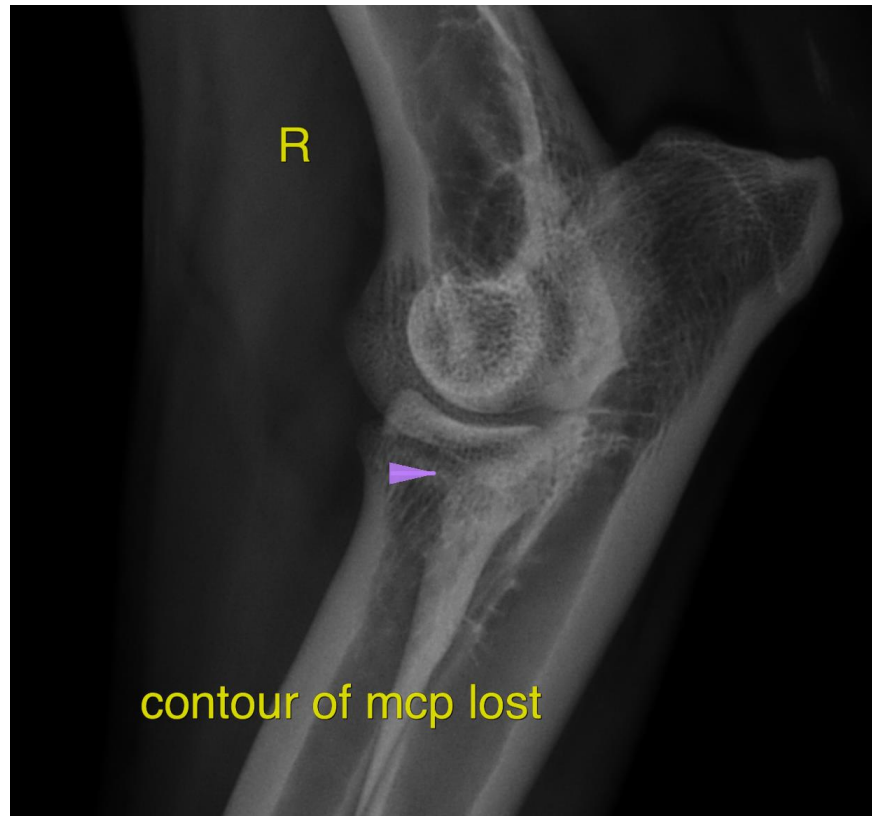

The information and recommendations provided are based on the images presented by the referring veterinarian/sonographer. No evaluation can be communicated regarding pathology that was not visible in the image/video clips provided.

Thank you for this referral. If the clinical or image interpretation does not parallel your findings or if I can be of any further assistance please contact me.

Nele Eley, DVM, Dr. med. vet., DipECVDI
European Specialist in Veterinary Diagnostic Imaging, Cert. Radiology,
Senior lecturer University of Giessen, Germany, Veterinary Faculty, Department of Radiology
Nele.Eley@sonopath.com